

**MMDA BLOCK**  
 DRG. NO. 2  
 13/2/84/1992  
 21/10/84  
 N

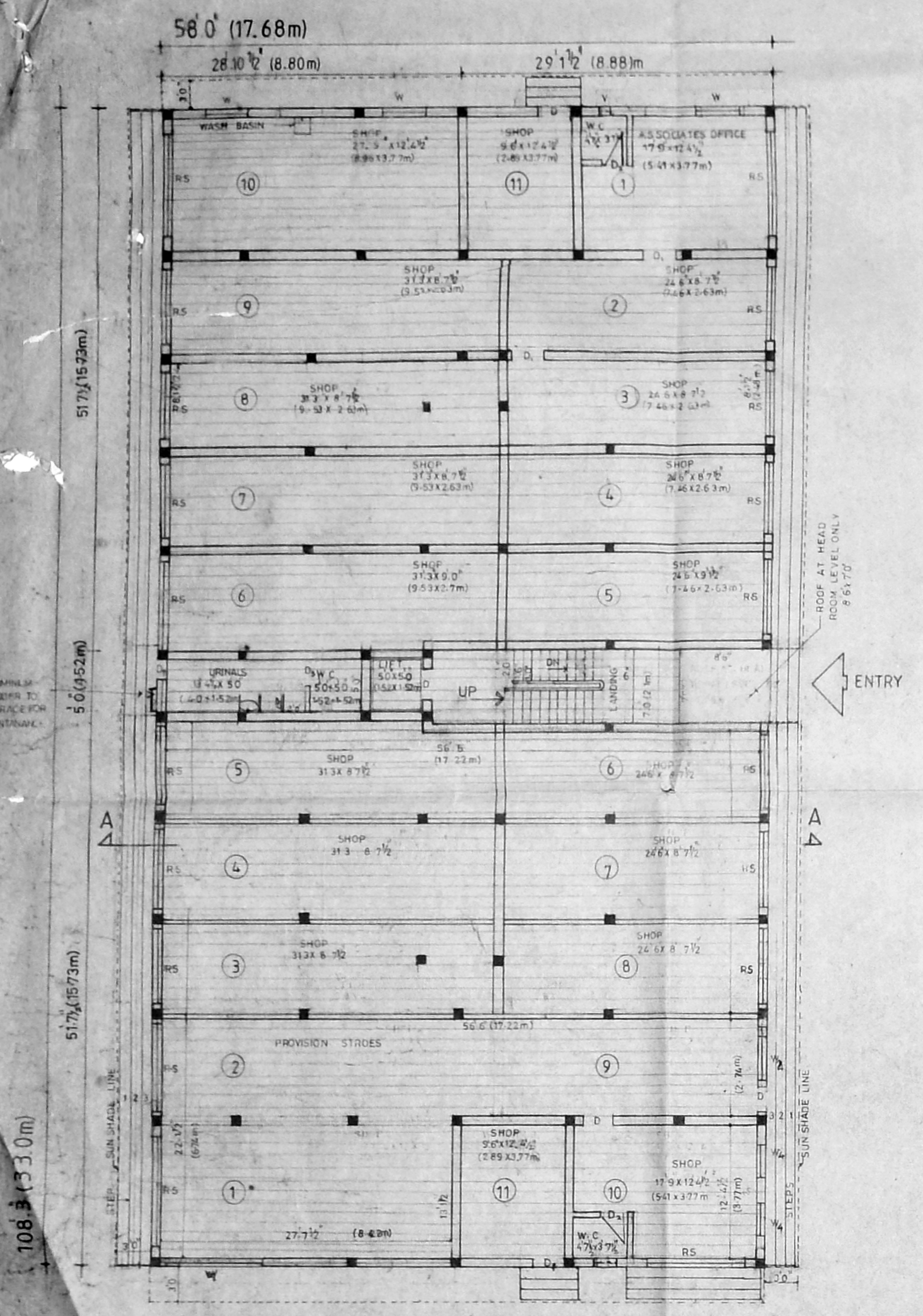

**GROUND FLOOR PLAN (FOR REGULARISATION) OF BLOCK A.**  
 6212 sq ft (576.36 m<sup>2</sup>)  
 (COLOR INDICATION RED HOZ. LINES)

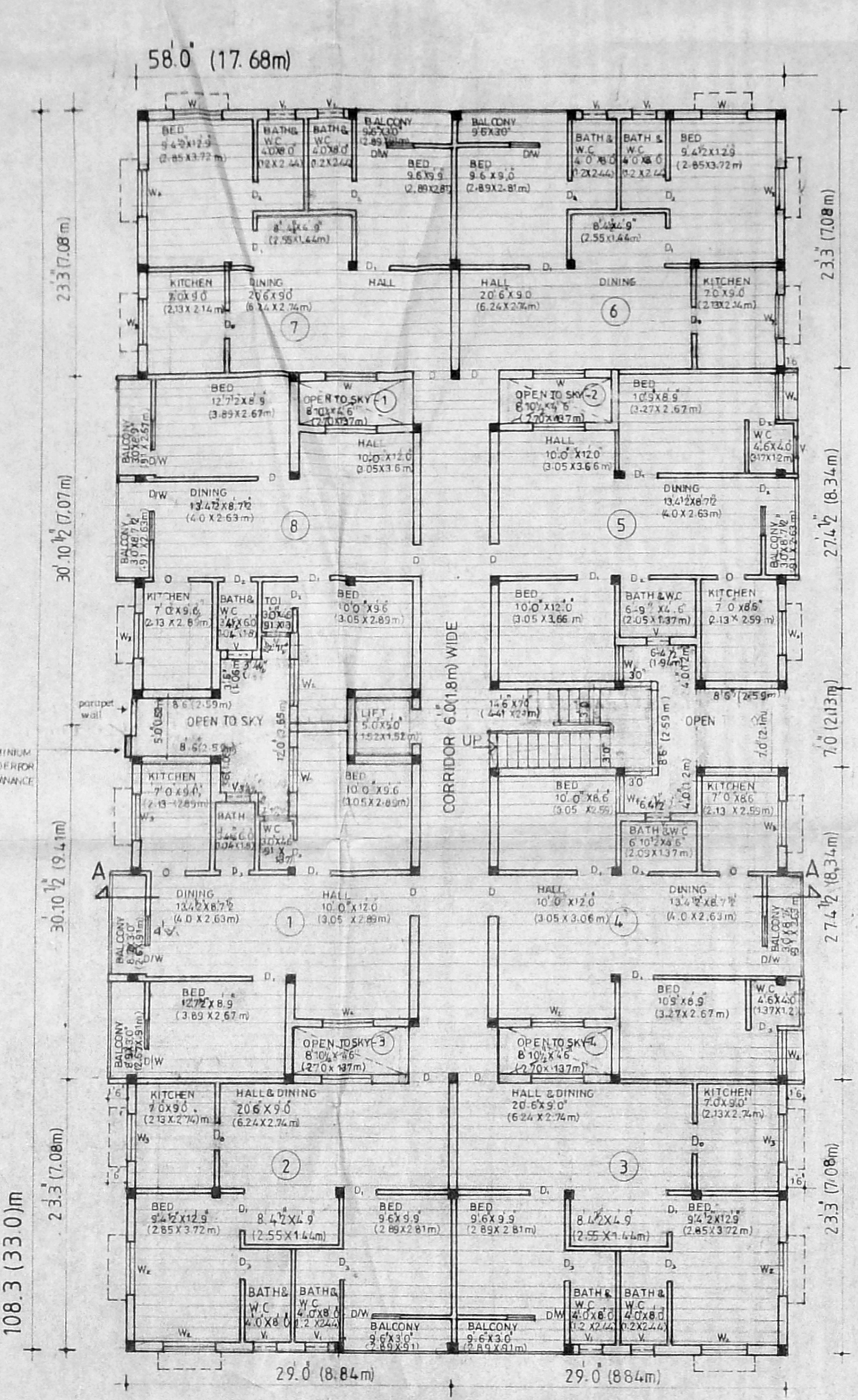

**FIRST SECOND & THIRD FLOOR PLAN (REGULARISATION) OF BLOCK A.**

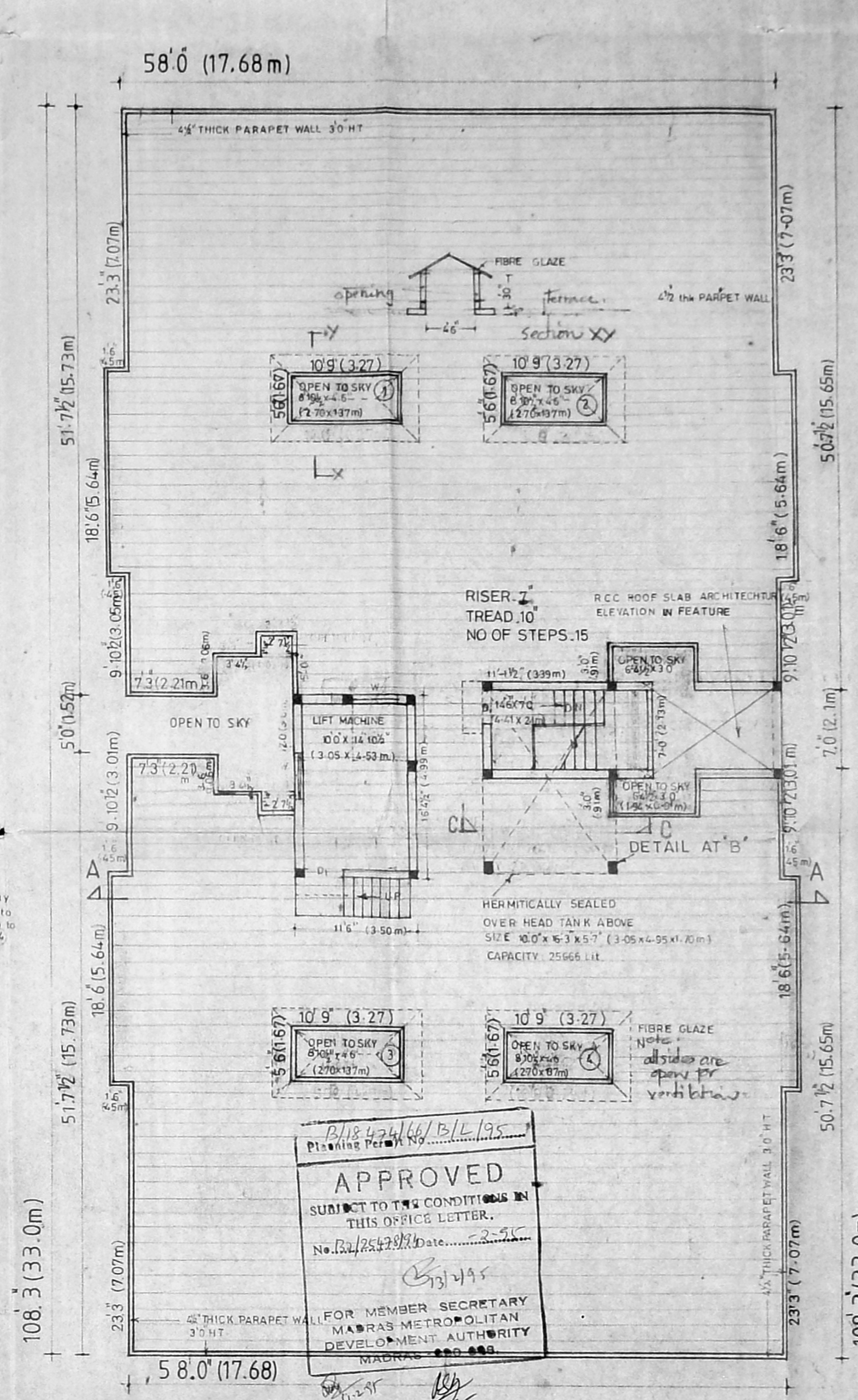

**OPEN TERRACE PLAN OF BLOCK A.**

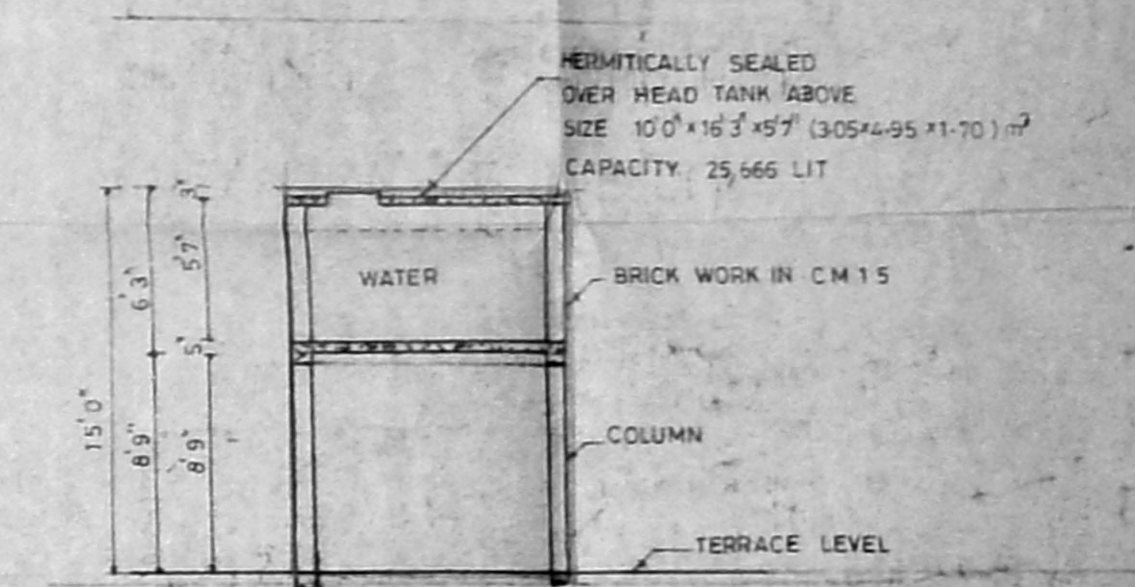

**SECTION ON CC**

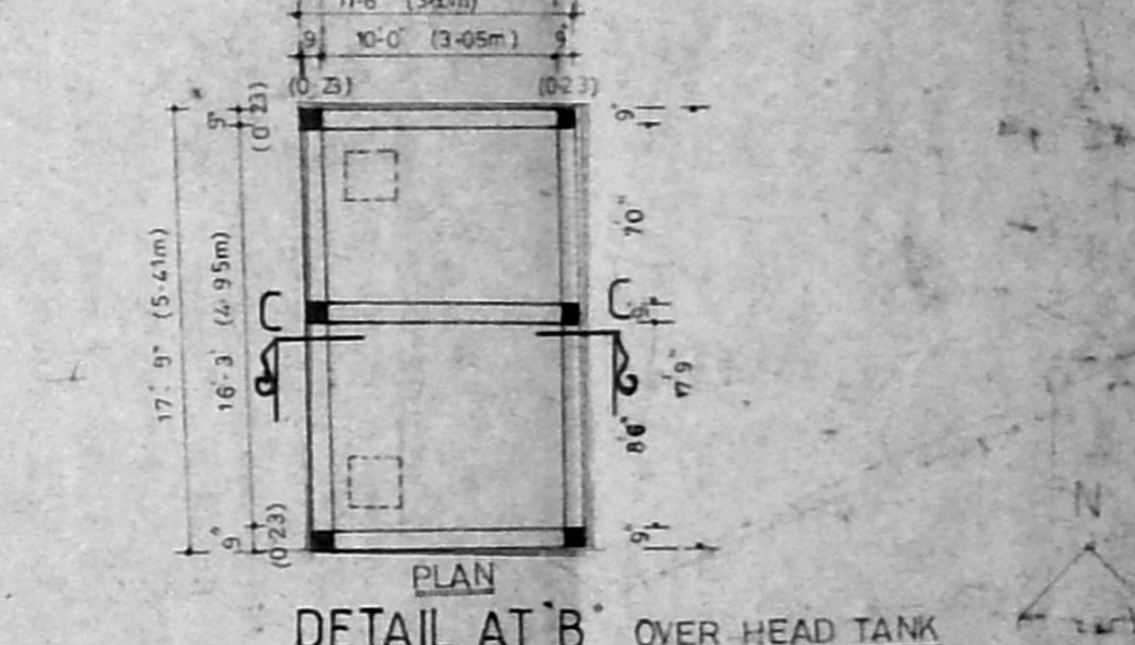

**DETAIL AT B OVER HEAD TANK**

**JOINERY DETAILS**

D HW PANELLED DOOR	2.6 X 2.0	1.06 X 2.13
D/E	2.0 X 2.0	0.81 X 2.09
D/W	2.6 X 2.0	0.81 X 2.13
D/W	2.0 X 2.0	0.76 X 2.13
W HW GLAZED WINDOW	1.0 X 1.5	1.33 X 2.13
W	5.0 X 4.5	2.34 X 3.71
W	4.0 X 4.0	1.77 X 3.71
W	4.0 X 4.0	1.22 X 3.71
W	3.0 X 4.0	0.91 X 3.71
W	2.0 X 2.0	0.61 X 2.13
W	1.0 X 1.5	1.33 X 2.13
RS ROLLING SHUTTER	1.0 X 1.5	1.33 X 2.13
RS	7.0 X 6.0	2.74 X 2.54

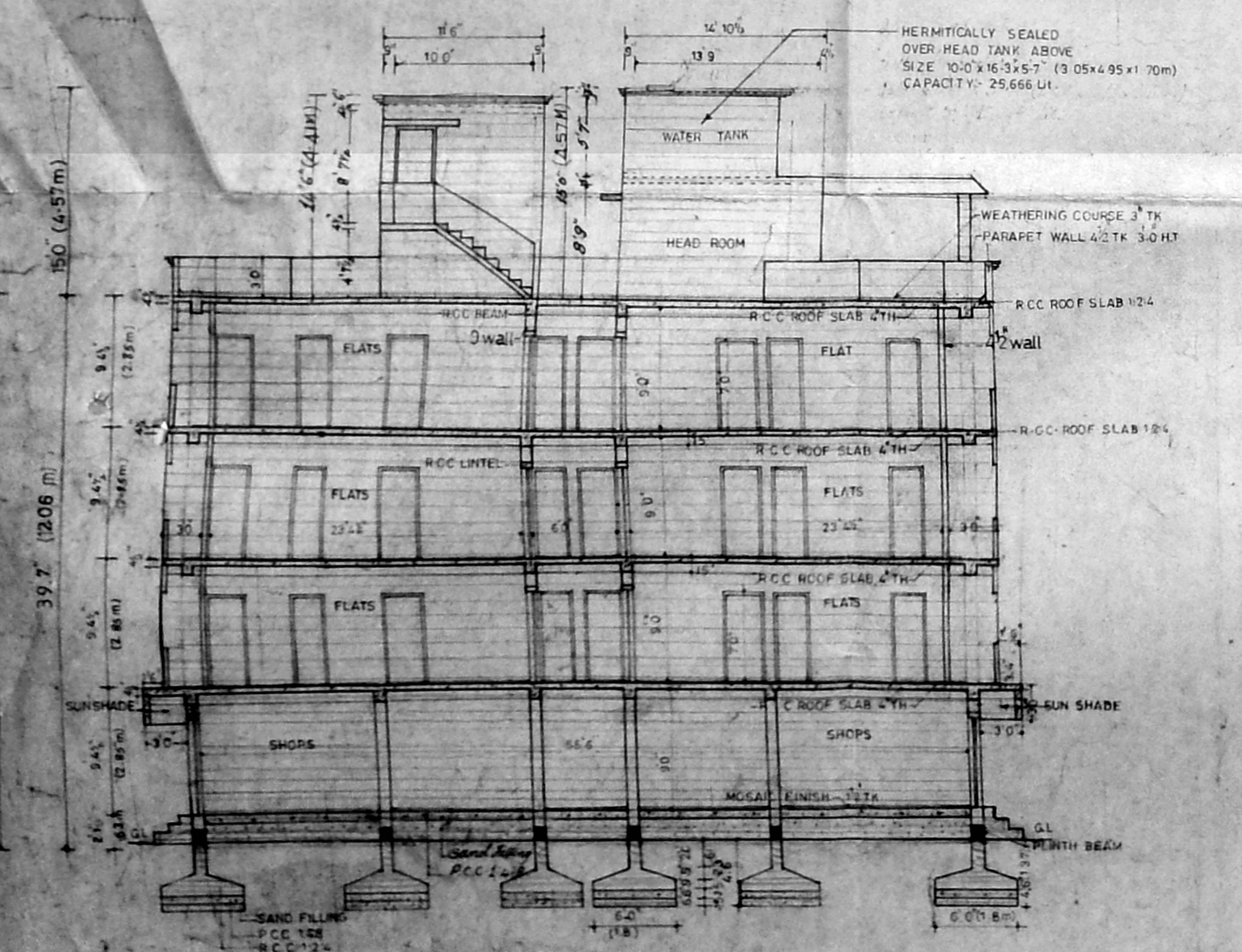

**SECTION A-A OF BLOCK A.**

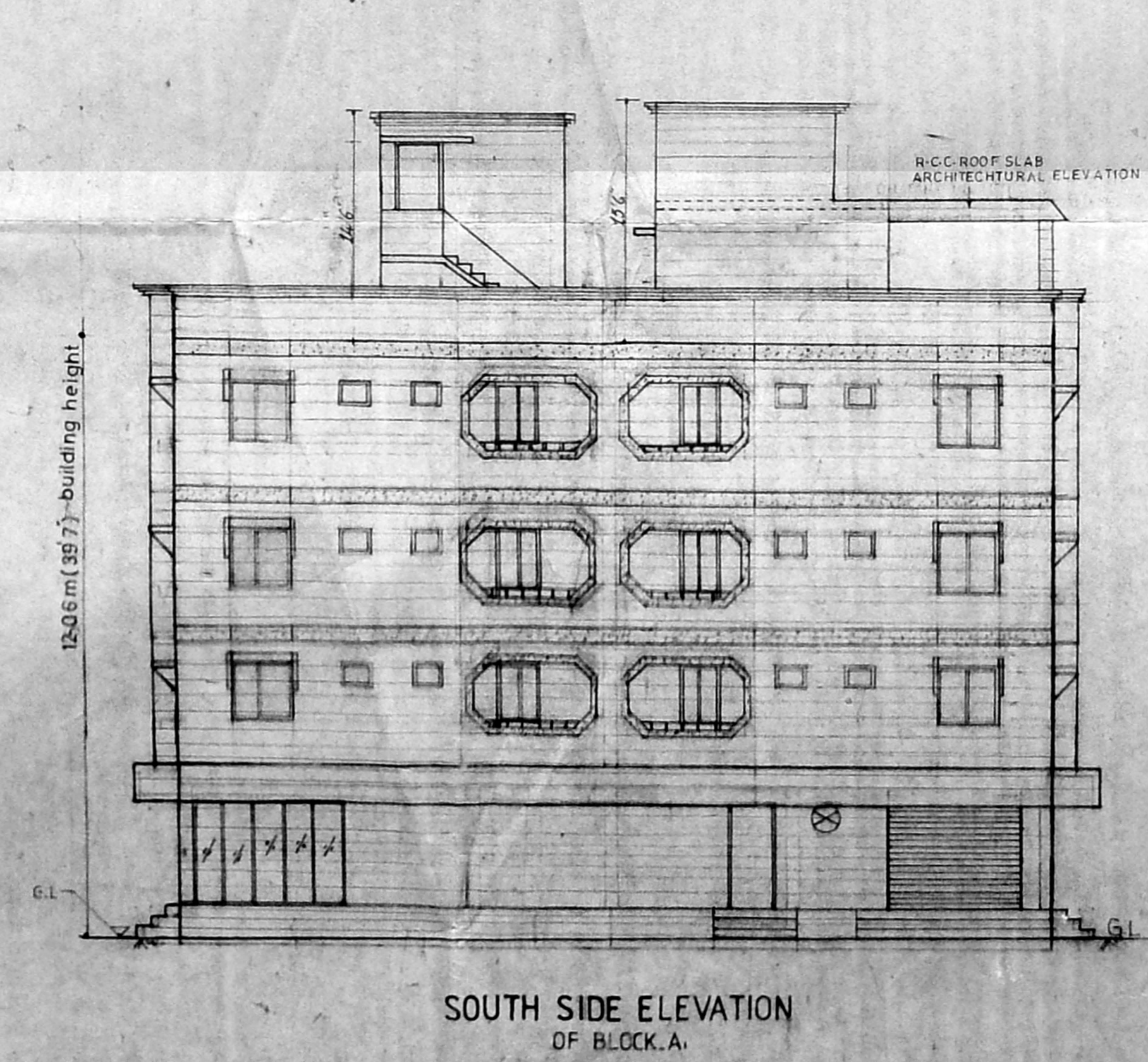

**SOUTH SIDE ELEVATION OF BLOCK A.**

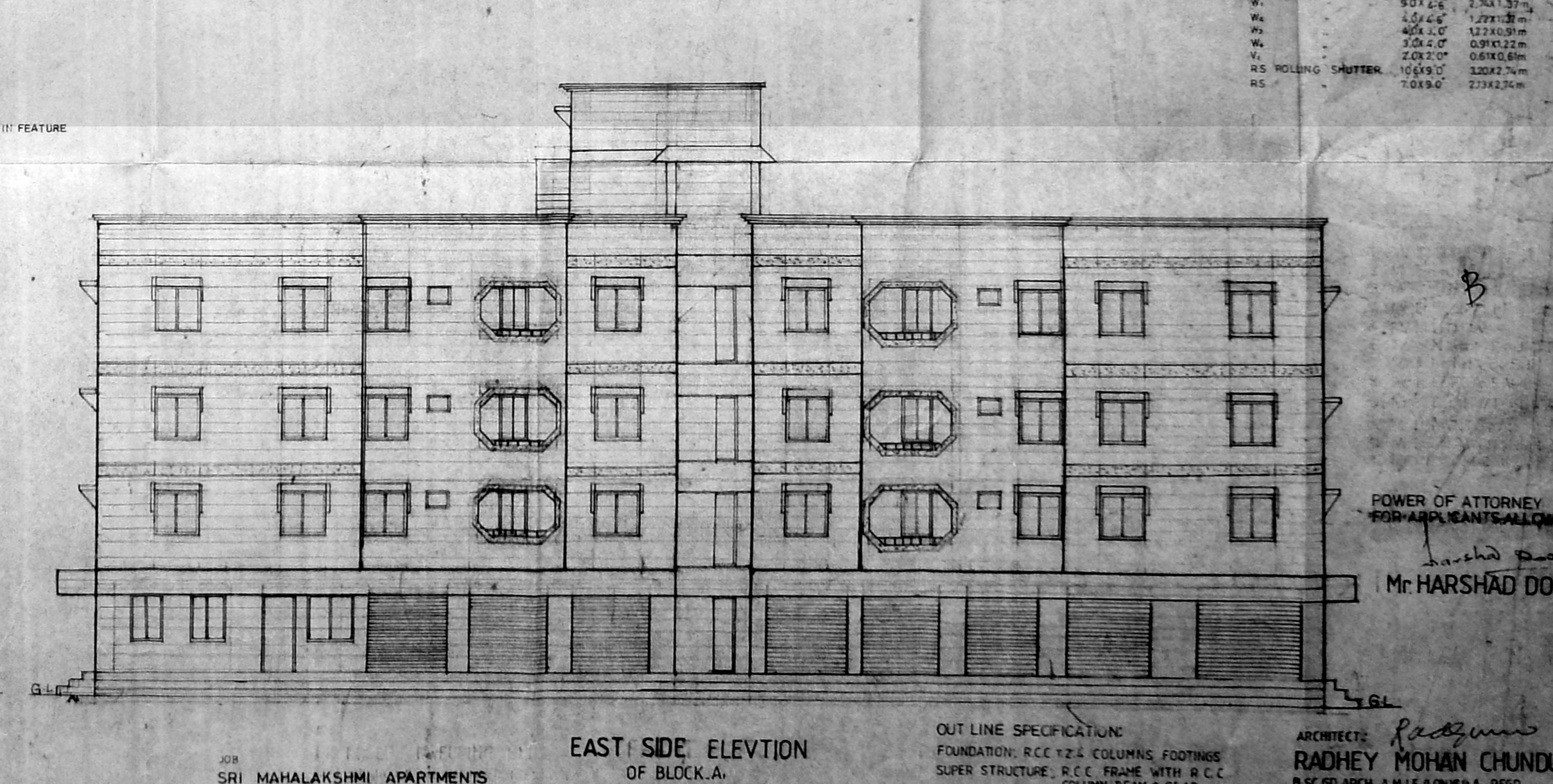

**EAST SIDE ELEVATION OF BLOCK A.**

**JOB**  
 SRI MAHALAKSHMI APARTMENTS  
 LING ROAD, ADAMBARKAM  
**REGULARISATION AND REVISED PLANS SHOWING**  
 ADDITIONS AND ALTERATION TO THE DWELLING UNITS  
 (A) SANCTION P.L. NO. 1140/84 dt. 24.1.1984  
 (B) SANCTION P.L. NO. 1191/84 dt. 20.4.1984  
 (C) SANCTION P.L. NO. 1192/84 dt. 20.4.1984  
 (D) SANCTION P.L. NO. 1193/84 dt. 20.4.1984  
 (E) SANCTION P.L. NO. 1194/84 dt. 20.4.1984

**COLOUR INDEX**

PROPOSED	[Line Style]
ROAD	[Line Style]
BOUNDARY	[Line Style]
WATER LINE	[Line Style]
SEWER LINE	[Line Style]
REGULARISATION	[Line Style]

**OUT LINE SPECIFICATION:**  
 FOUNDATION: RCC 12" x 6" COLUMNS FOOTINGS  
 SUPER STRUCTURE: RCC FRAME WITH RCC COLUMN BEAM & SLAB WITH C.C. 1:2:4  
**FINISHES:**  
 WALLS: B.W.S. PLASTERING IN CM 1:5  
 FLOORING: MOSAIC FLOORING 1" THK  
 WEATHERING COURSE: COUNTRY TILES OVER BRICK JELLY CONCRETE.

**ARCHITECT:**  
**RADHEY MOHAN CHUNDR**  
 B.S.C. GD ARCH. A.M.I.E. ALUMINIA. REGD. ARCHITECTS. CA NO. 75/1265 RANO 81, TOPP OF MADRAS.  
**RADHEY MOHAN ASSOCIATES**  
 57A, MOUNT ROAD, MADRAS 6  
 DATE: APR/84  
 SCALE: 1"=8'

**POWER OF ATTORNEY FOR APPLICANTS/ALL OWNERS**  
 Mr. HARSHAD DOSHI

MMDA BI/PP NO: 1  
Date: 24/04/14  
PART I  
PART II

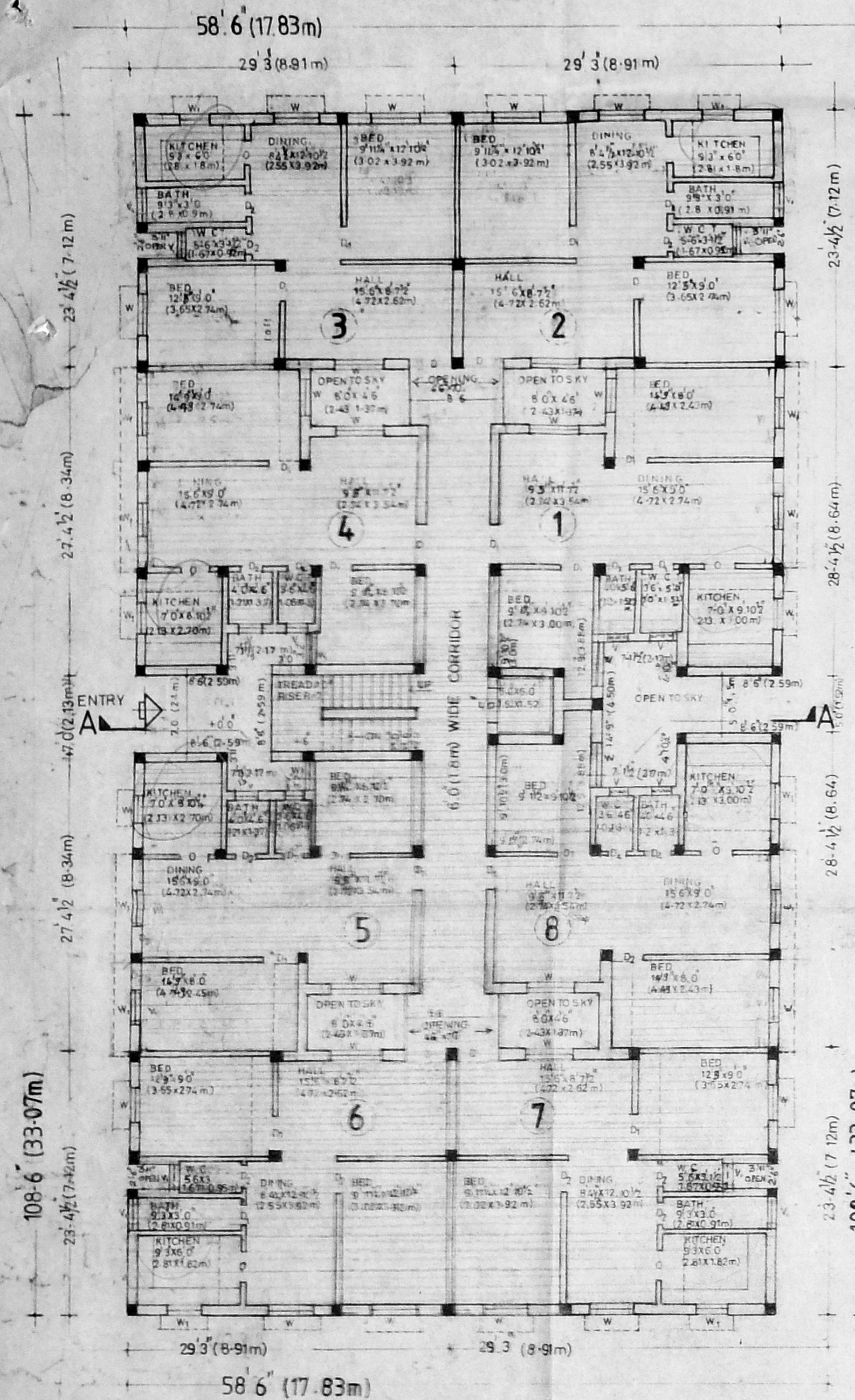

GROUND FLOOR PLAN OF BLOCK A2 (REGULARISATION) (COMPLETED - OCCUPIED)

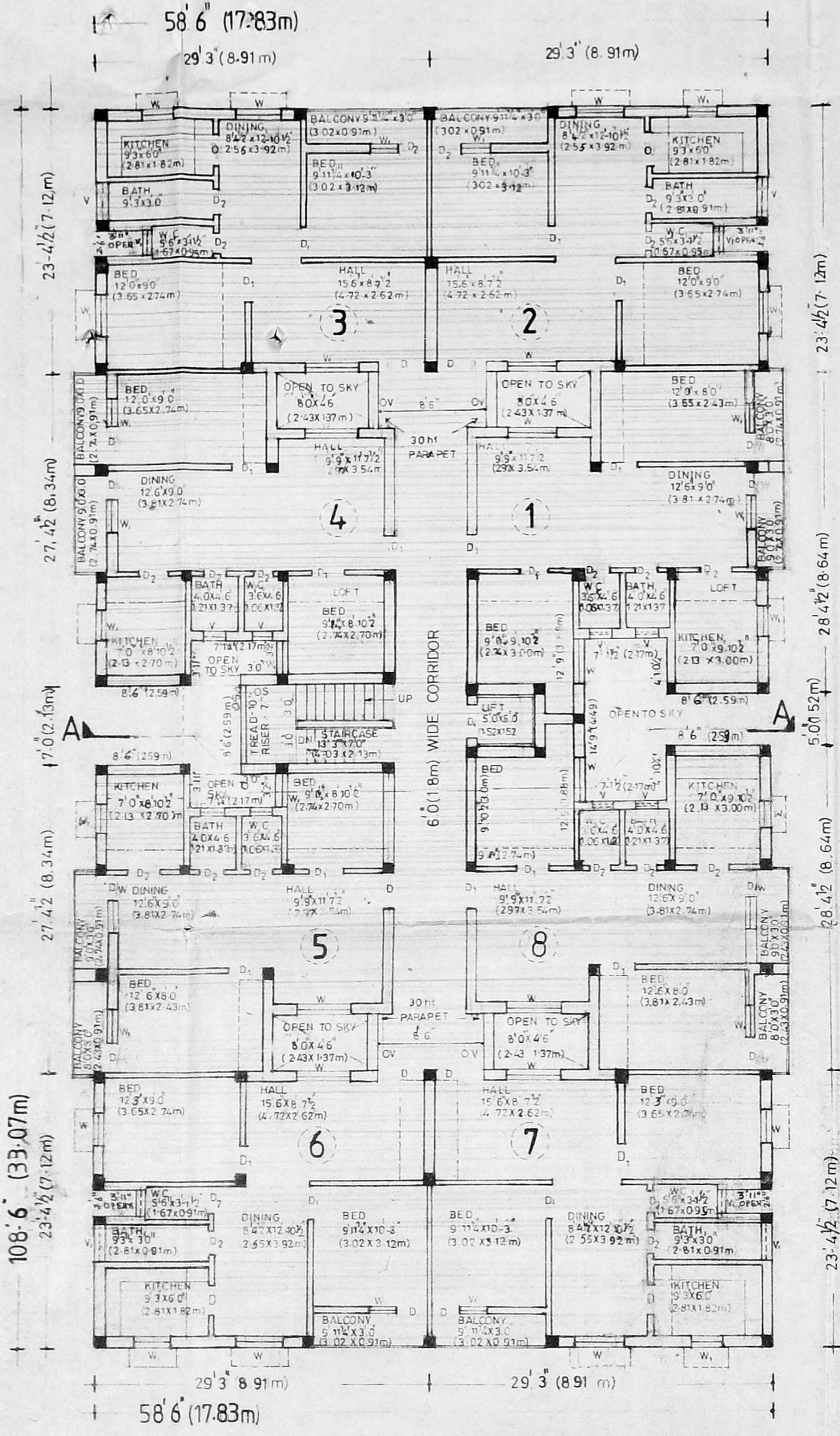

FIRST SECOND & THIRD FLOOR PLANS OF BLOCK A2

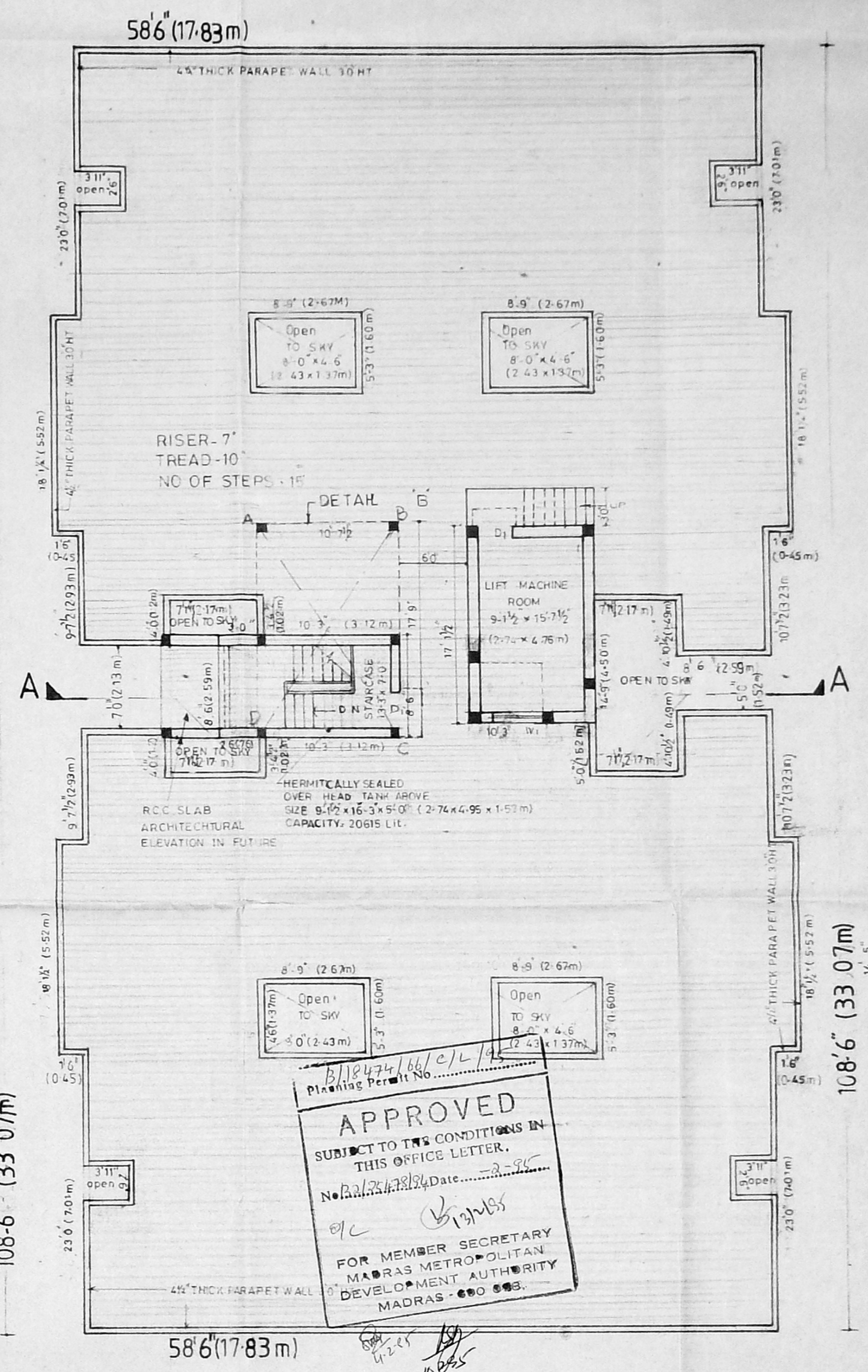

OPEN TERRACE PLAN OF BLOCK A2

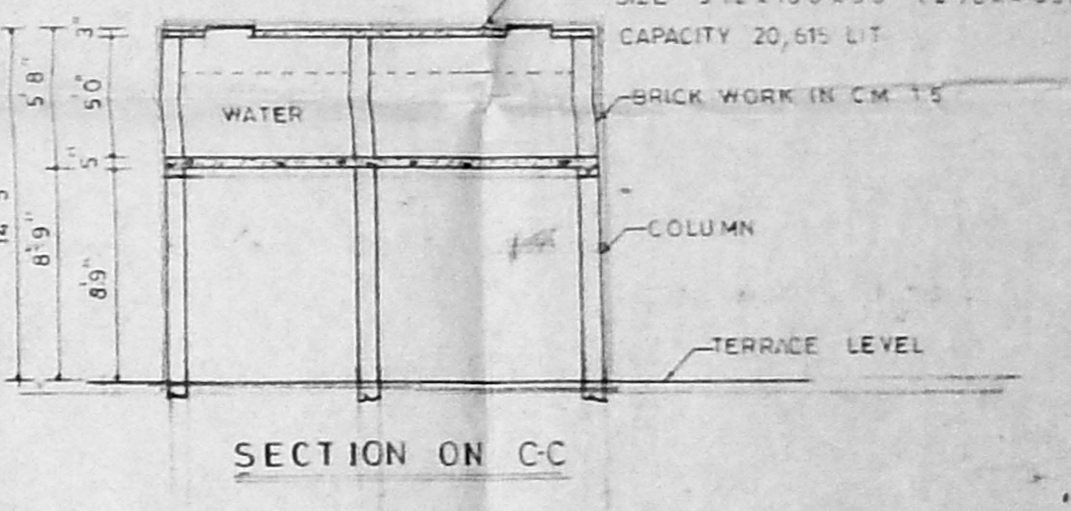

SECTION ON CC

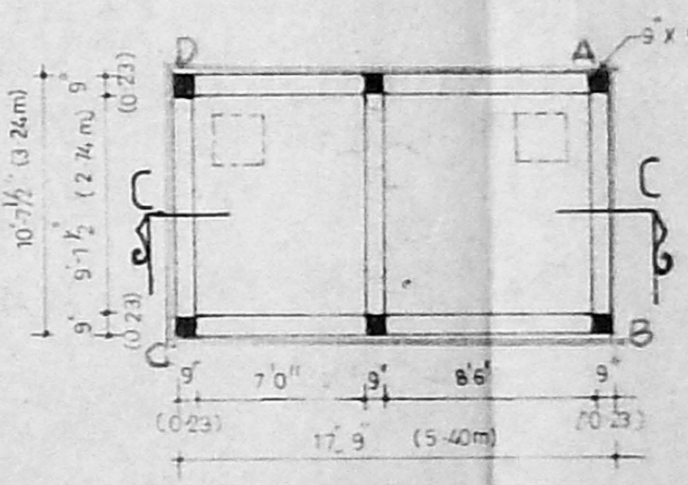

DETAIL B OVER HEAD TANK

APPROVED  
SUBJECT TO THE CONDITIONS IN THIS OFFICE LETTER.  
FOR MEMBER SECRETARY  
MADRAS METROPOLITAN  
DEVELOPMENT AUTHORITY  
MADRAS - 600 008.

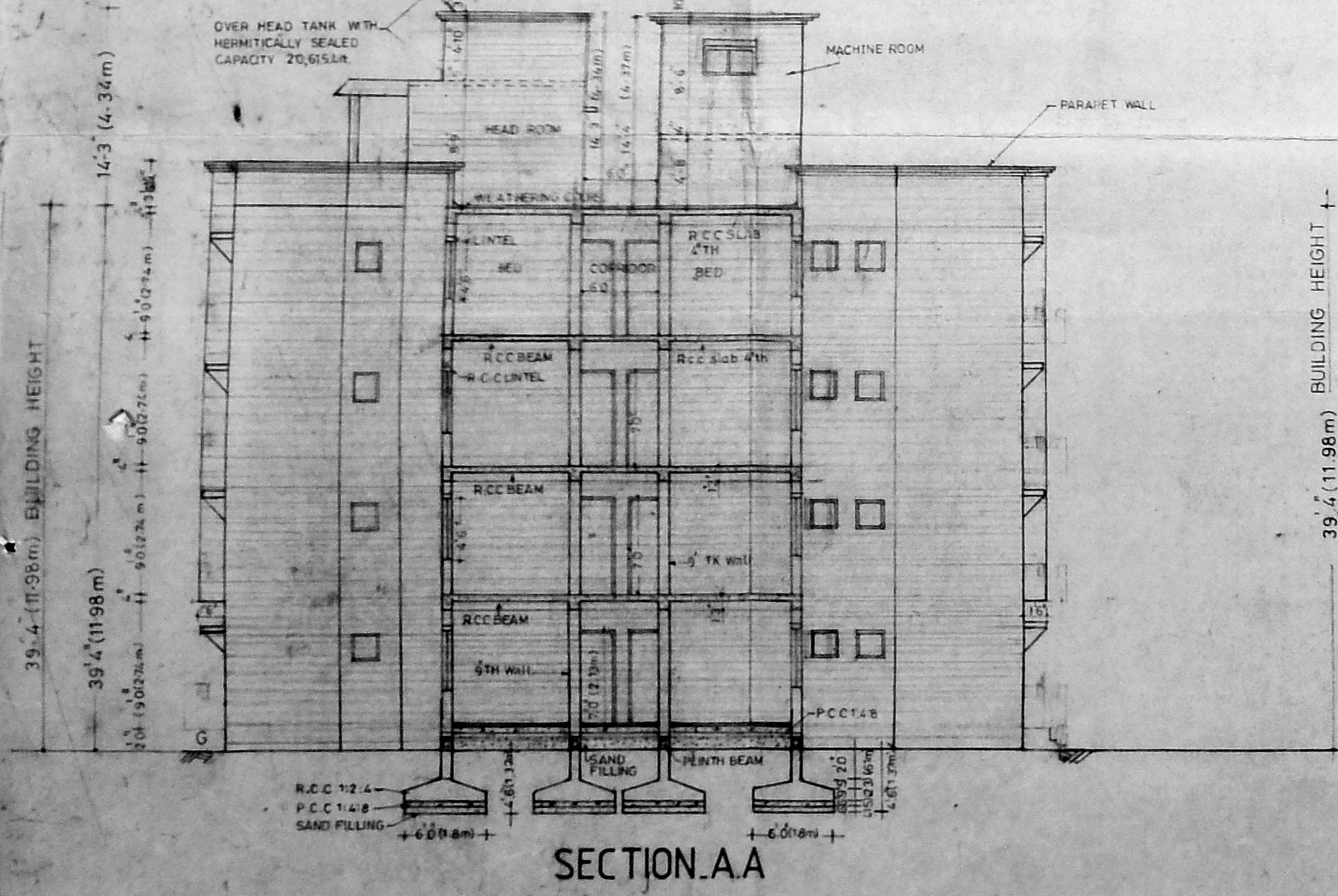

SECTION A.A

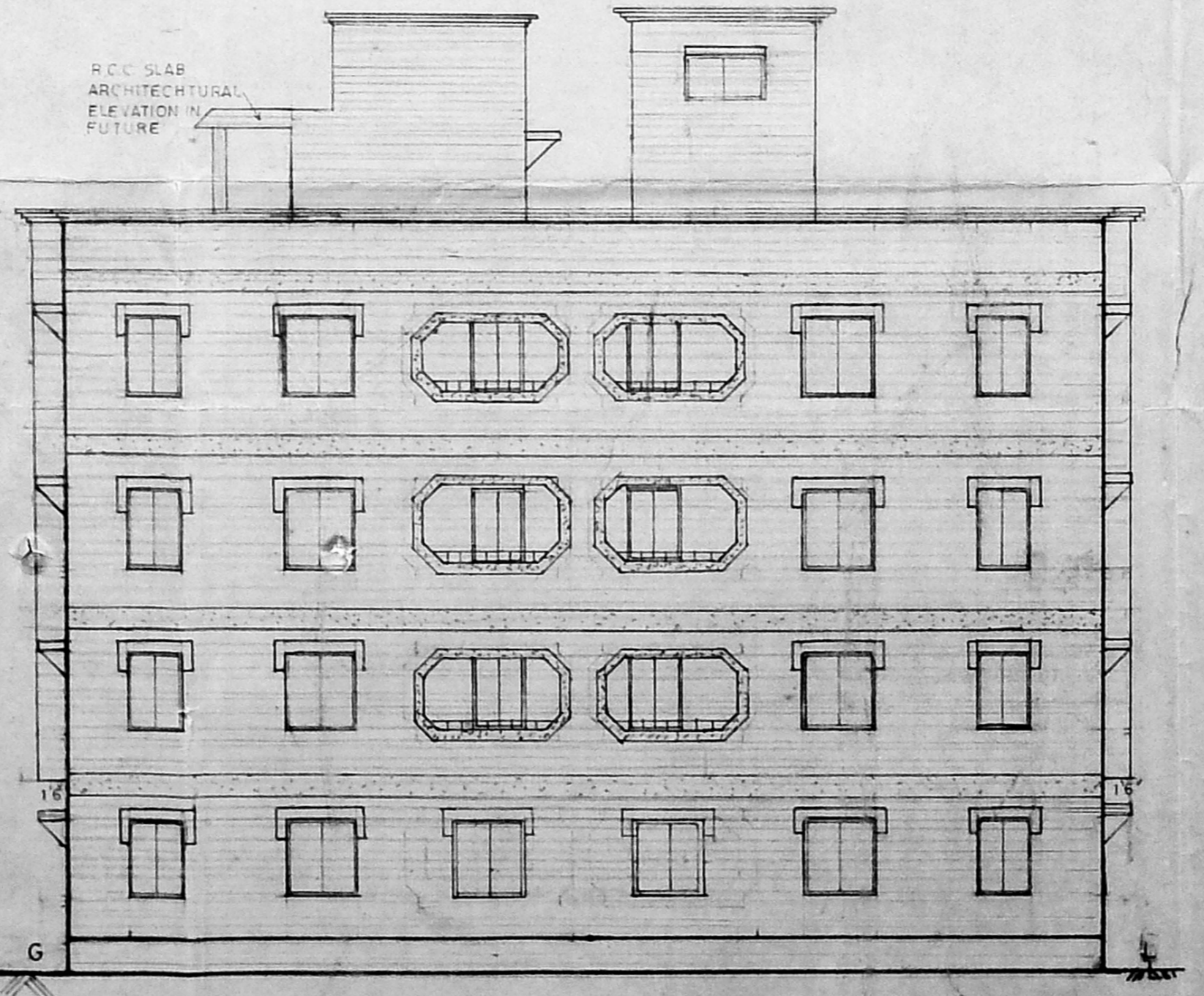

SOUTHSIDE ELEVATION OF BLOCK A2

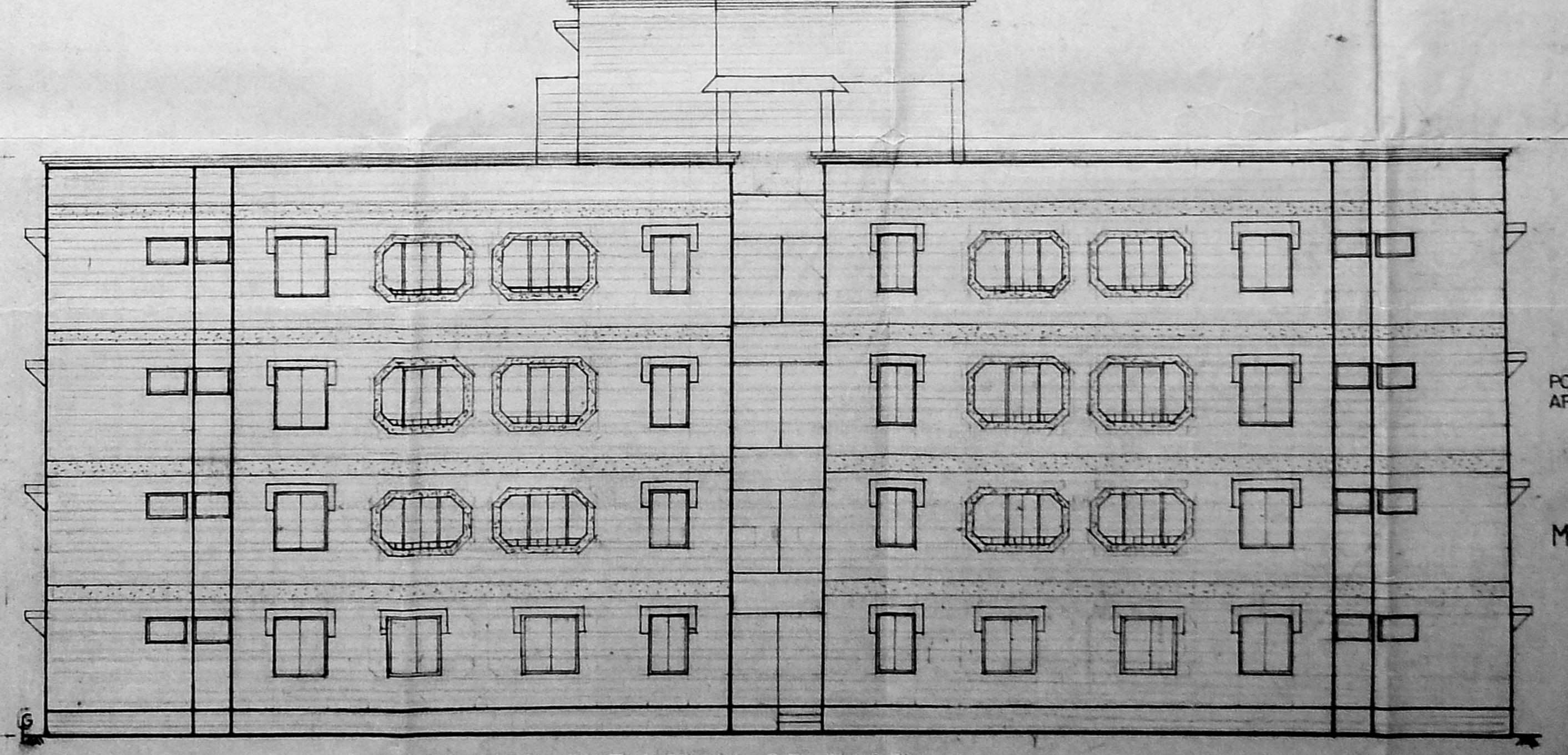

WESTSIDE ELEVATION OF BLOCK A2

COLOUR INDEX	JOINERY DETAIL	OUT LINE SPECIFICATION
PROPOSED	1.0 T.W. PANNELED DOOR 3'6" x 7'0" (1.06 x 2.13 m)	FOUNDATION
ROAD	2.0 T.W. 3'0" x 7'0" (0.91 x 2.13 m)	RCC 124 RAFT
BOUNDARY	3.0 T.W. 2'6" x 7'0" (0.76 x 2.13 m)	RCC BEAM, RCC SLAB, RCC COLUMN IN 124
WATER LINE	4.0 DOOR OPEN 3'0" x 7'0" (0.91 x 2.13 m)	WALLS
SEWER LINE	5.0 T.W. GLAZED WINDOW 2'0" x 6'6" (0.61 x 1.97 m)	BRICK WORK IN CM 15
REGULARISATION	6.0 T.W. 2'0" x 6'6" (0.61 x 1.97 m)	PLASTERING
RED HOR LEVEL	7.0 VENTILATOR 2'0" x 2'0" (0.61 x 0.61 m)	CEMENT PLASTERING WALLS 15, CEILING 13
	8.0 10.0 x 2.0	CEMENT PAINTS - 2 COATS OVER ONE COAT OF PRIMER TO WALLS & CEILING. EMERALD PAINT
	9.0 OPENING 4'6" x 5'3" (1.42 x 1.60 m)	DOORS & WINDOWS
	10.0 5.0 x 5.0 (1.52 x 1.52 m)	2 COATS OVER ONE COAT OF WOOD PRIMER TO MOSAIC FLOORING
		FLOORING
		WEATHERING COURSE: ONE LAYER OF WEST COAST TILES OVER 1:3 BRICK LIME SLOPING MORTAR

JOB  
SRI MAHALAKSHMI APARTMENTS  
LINK ROAD, ADAMBANKAM  
REGULARISATION AND REVISED  
PLAN SHOWING ADDITIONS & ALTERATION TO THE DWELLING UNITS  
IN SANCTION P.P.A. NO. 81/101/56 (D. 14.1991)  
SANCTION B.A. NO. 149/91/20.4.1992  
IN DOOR NO. 5, M. 110, H. T. S. NO. 2  
LINK ROAD, ADAMBANKAM  
VELACHERI VILLAGE, MADRAS - 42  
SCALE: 1/8" = 1'-0"

POWER OF ATTORNEY FOR APPLICANTS  
Mr HARSHAD DOSHI

ARCHITECT  
RADHEY MOHAN CHUNDUR  
B.S. GD ARCH AMET LON FIA REGD ARCHITECTS  
C.A. NO. 75/1265 R.A. NO. 81  
CORP. OF MADRAS  
RADHEY MOHAN ASSOCIATES  
47, MOUNT ROAD, MADRAS - 600 008



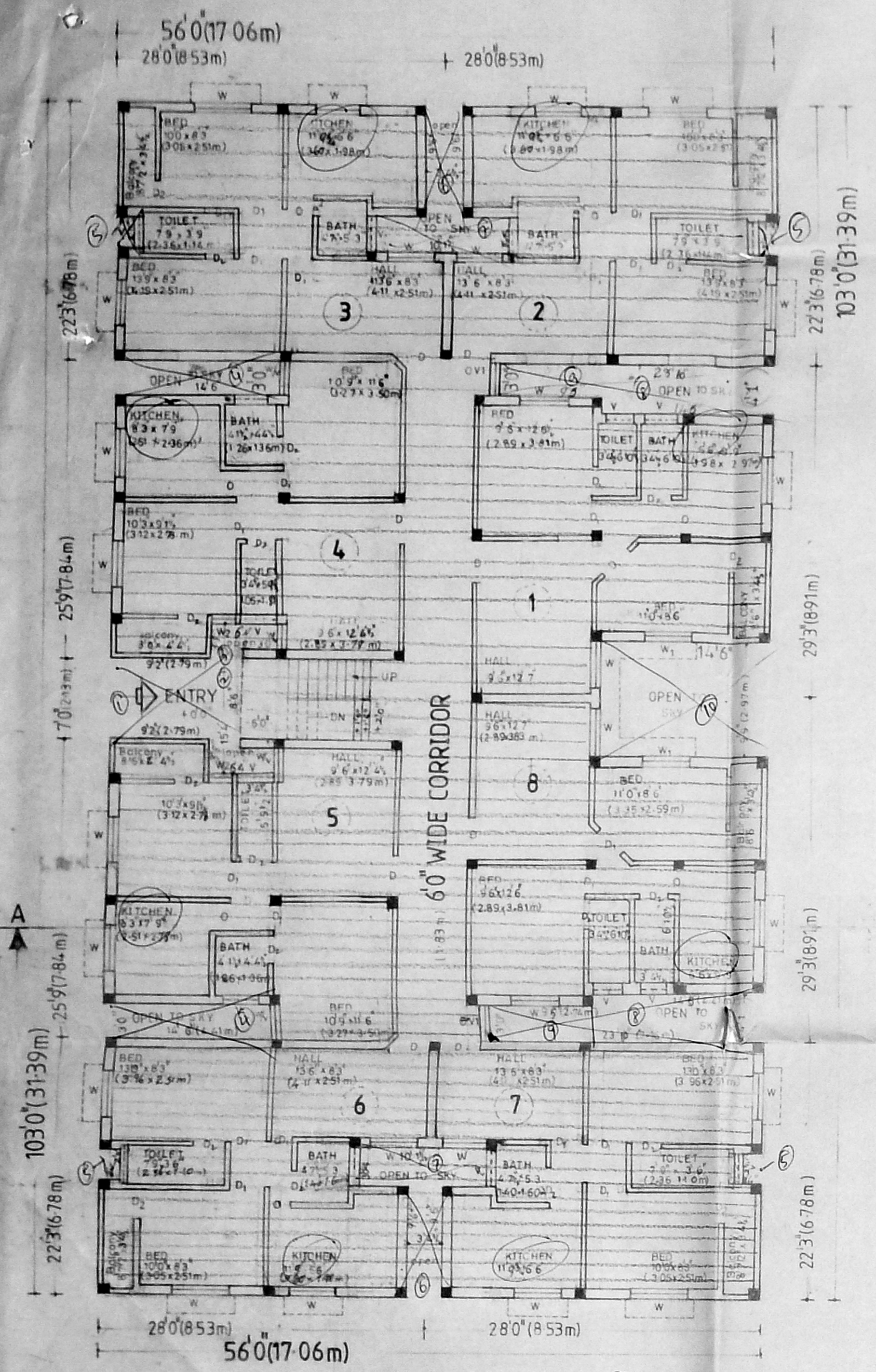

GROUND FLOOR PLAN OF BLOCKS B<sub>1</sub> (REGULARISATION) (COMPLETED-OCCUPIED)

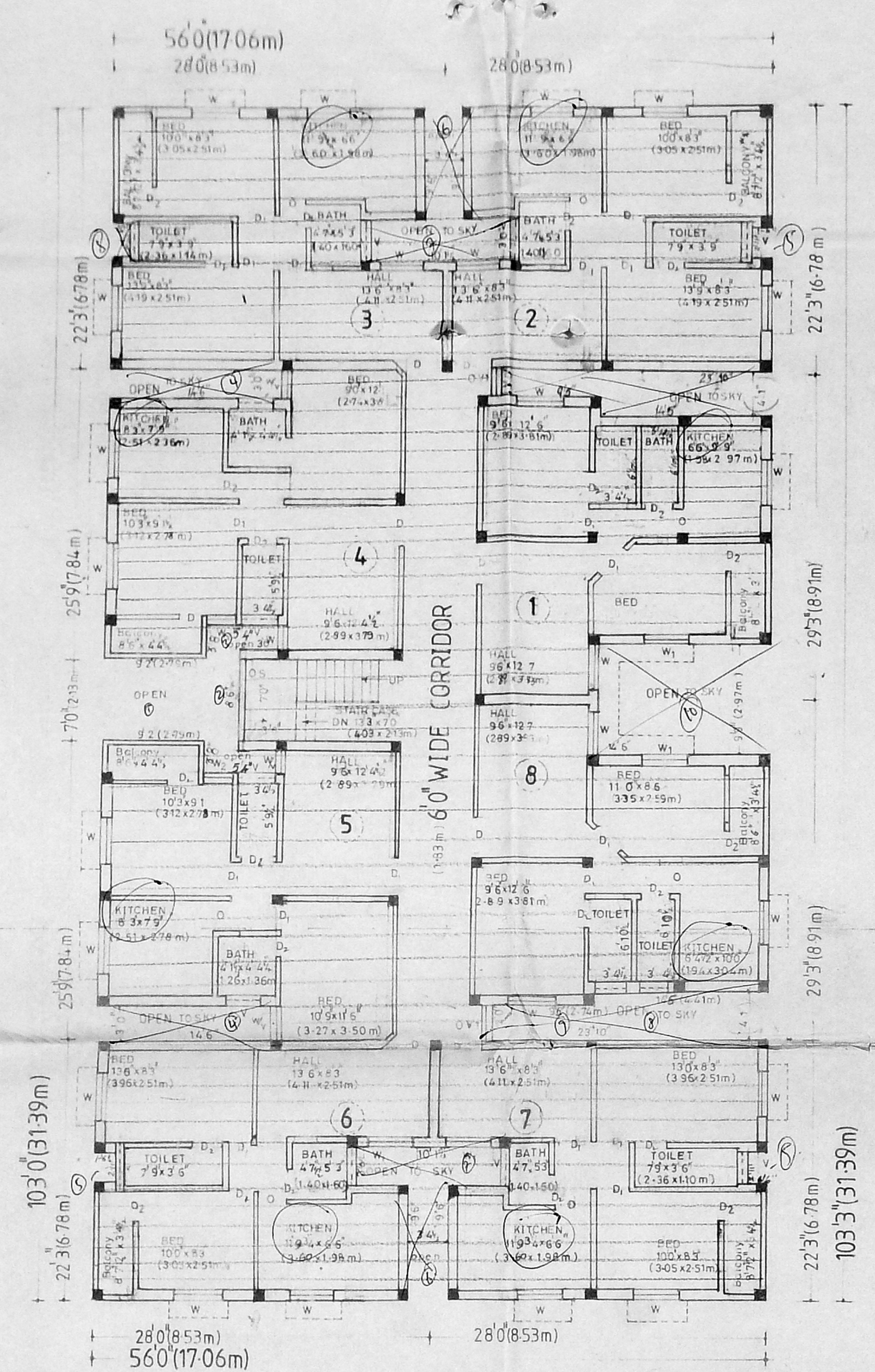

FIRST SECOND & THIRD FLOOR PLANS OF BLOCKS B<sub>1</sub>

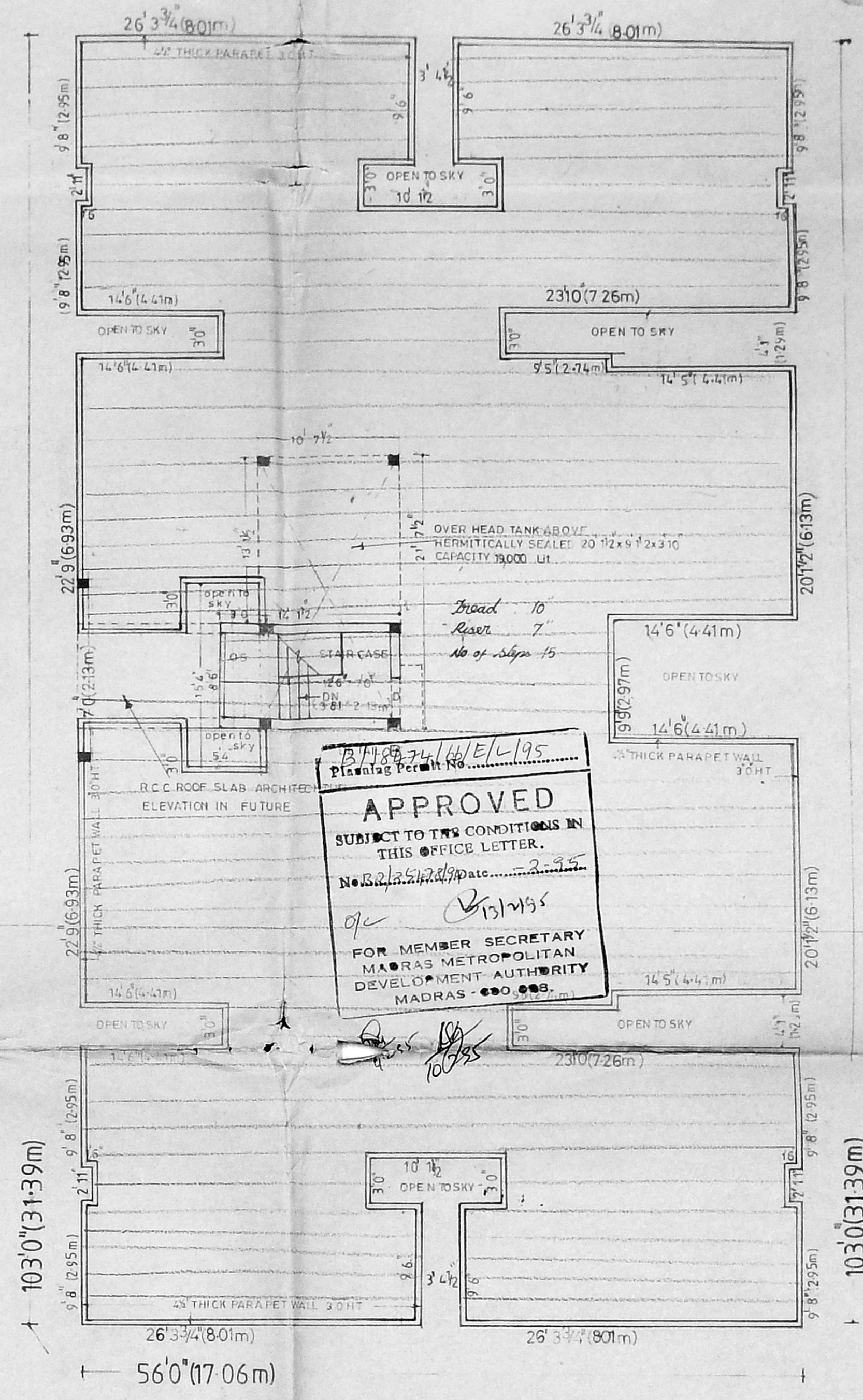

TERRACE PLANS OF BLOCKS B<sub>1</sub>

**APPROVED**  
 SUBJECT TO THE CONDITIONS IN THIS NOTICE LETTER.  
 FOR MEMBER SECRETARY  
 MADRAS METROPOLITAN  
 DEVELOPMENT AUTHORITY  
 MADRAS - 600 005.

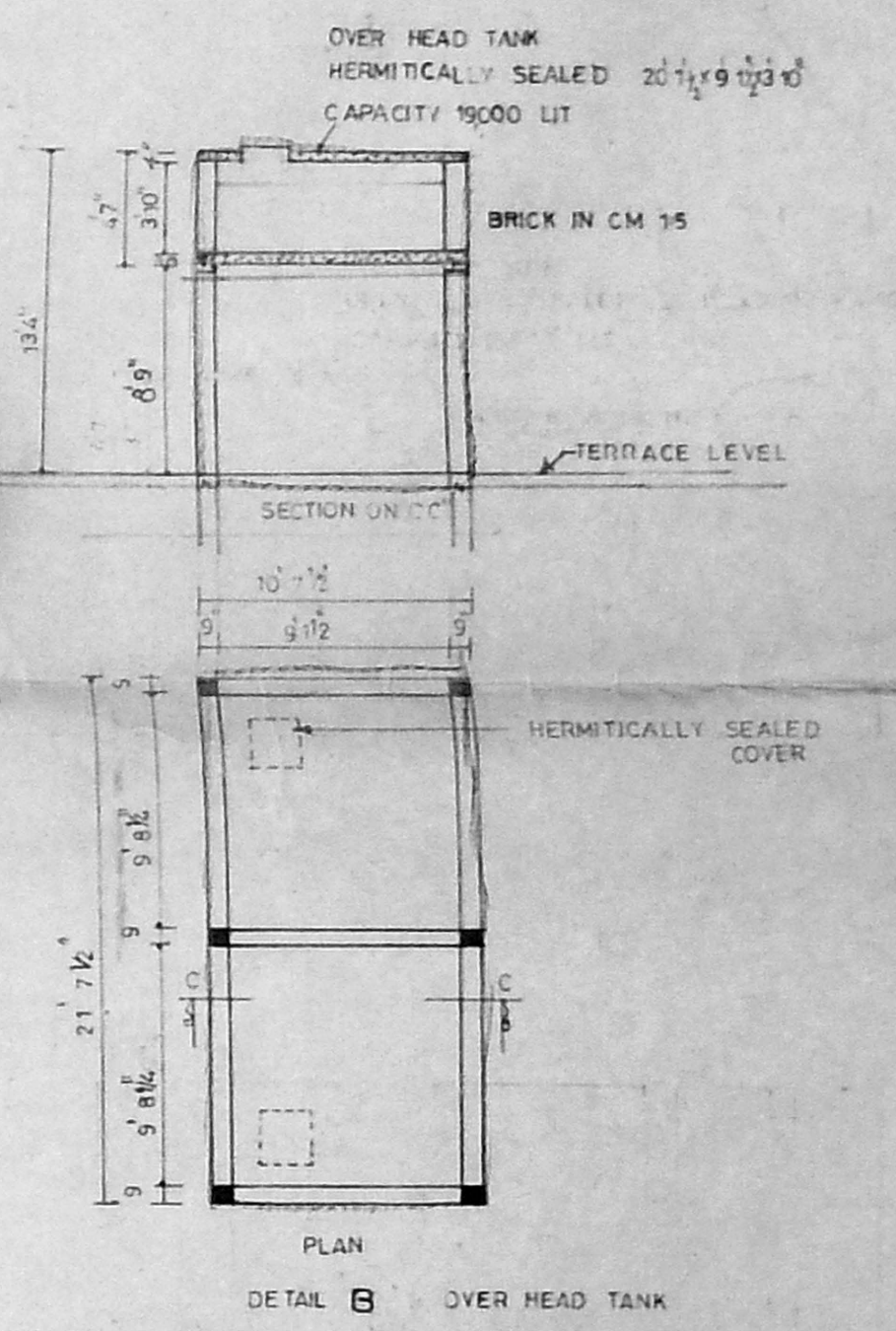

DETAIL OVER HEAD TANK

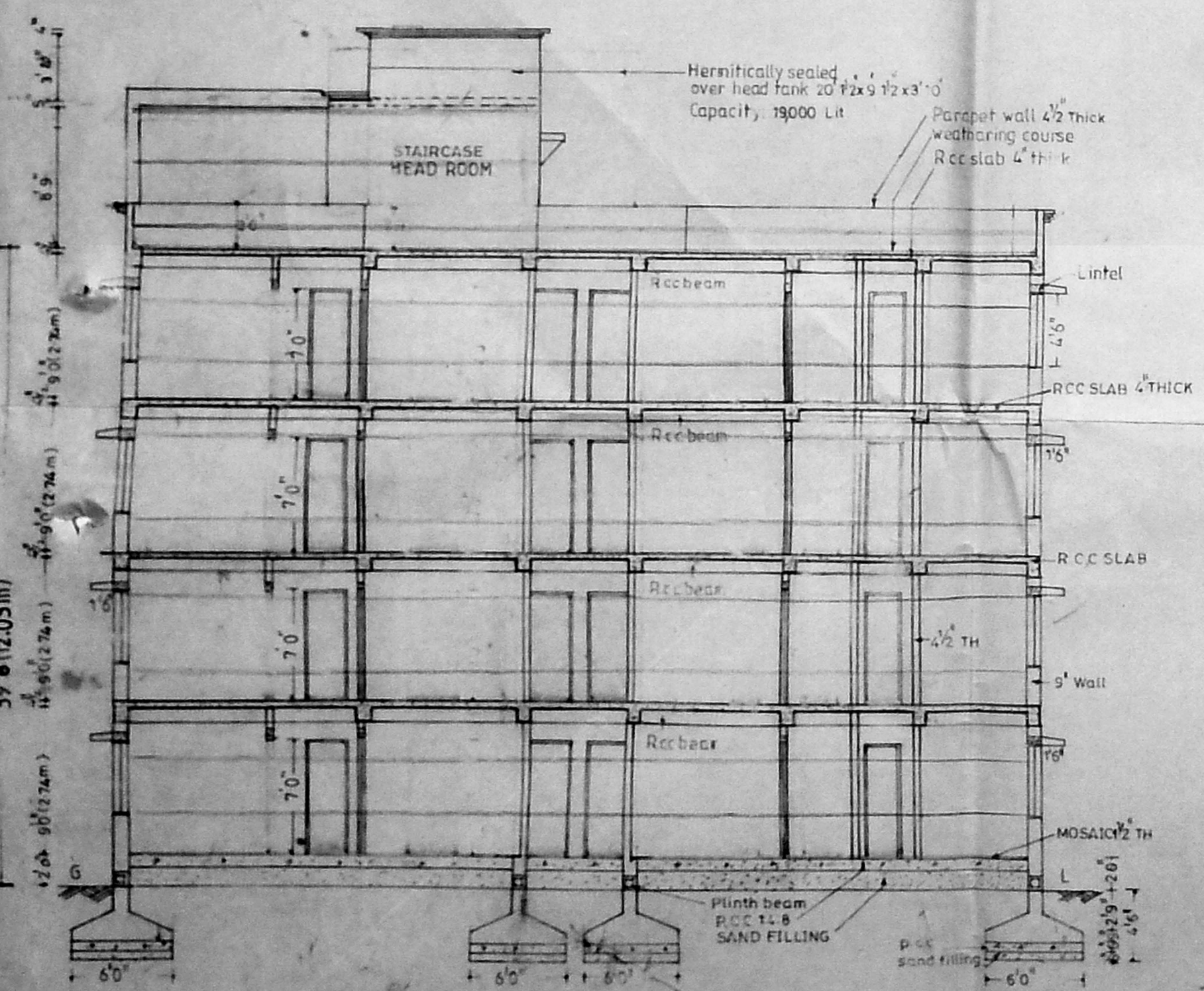

SECTION AA OF BLOCKS B<sub>1</sub>

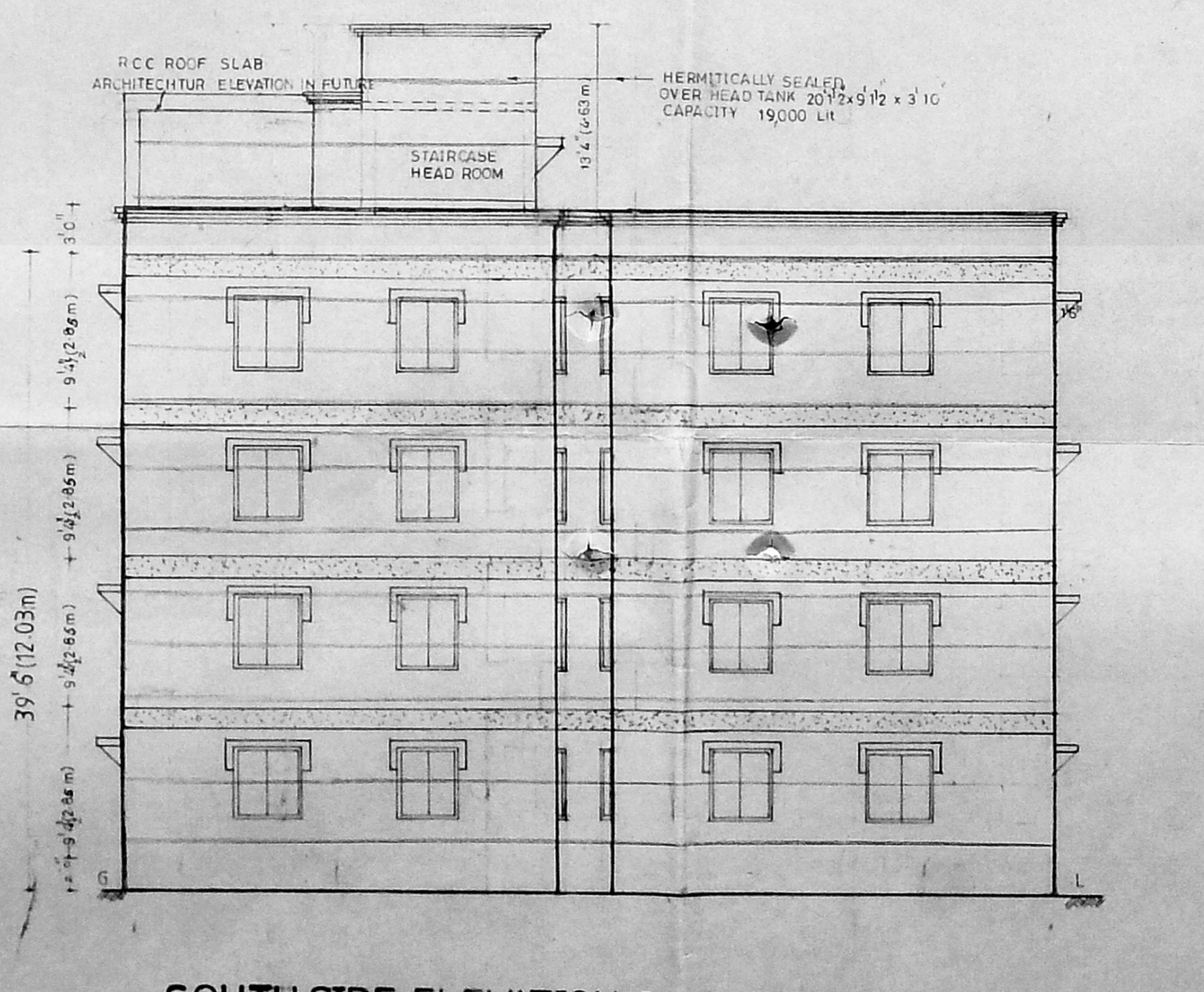

SOUTH SIDE ELEVATION OF BLOCKS B<sub>1</sub>

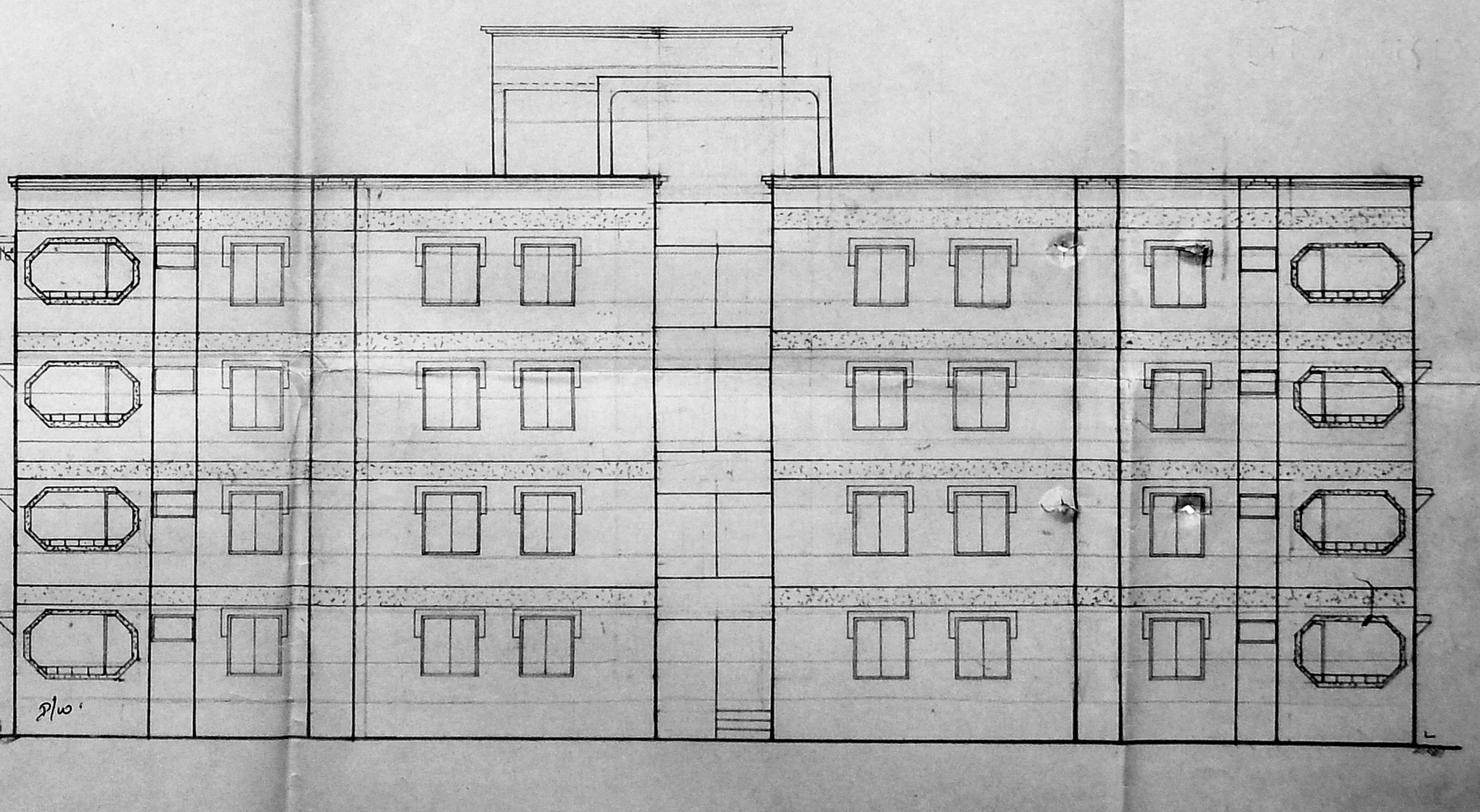

WEST SIDE ELEVATION OF BLOCKS B<sub>1</sub>

COLOUR INDEX

JOINERY DETAIL

D. FRAME DOOR	3'6" x 7'0"	(108 x 213 cm)
D1	3'0" x 7'0"	(91 x 213 cm)
D2	2'0" x 7'0"	(61 x 213 cm)
DOOR OPEN	4'0" x 7'0"	(120 x 213 cm)
W1	2'0" x 4'0"	(61 x 120 cm)
W2	2'0" x 4'0"	(61 x 120 cm)
W3 WINDOW CUM VENTILATOR	3'0" x 4'0"	(91 x 120 cm)
V1 OPENING	3'0" x 5'3"	(91 x 160 cm)
V2	7'0" x 5'3"	(213 x 160 cm)

OUT LINE SPECIFICATION  
 FOUNDATION: R.C.C. 12" COLUMN FOOTING  
 SUPER STRUCTURE: R.C.C. FRAME WITH R.C.C. COLUMN BEAM & SLAB IN R.C.C. 12"  
 FINISHES: WALLS & W IN CM 1:5 & PLASTERING CM 1:5 FLOORING 1 1/2" TH MOSAIC FINISH.  
 WEATHERING COURSE: COUNTRY TILES OVER BRICK JELLY CONCRETE

POWER OF ATTORNEY FOR THE APPLICANTS  
 Mr. HARSHAD DOSHI.  
 SRI MAHALAKSHMI APARTMENTS  
 REGULARISATION AND REVISED PLANS  
 ARCHITECTS: **RADHEY MOHAN CHUNDUR**  
 IN SANCTION P.P.A. NO. 142/19/20-4-1952. ARCHITECTS CA NO. 75/1265 RA 100/51 (ADAMBANKANI) VILLAGERU VILLAGE, MADRAS - 42. DATE: APRIL 56.  
**RADHEY MOHAN ASSOCIATES**  
 10/10, BOND STREET, MADRAS - 42.

MMDA (B)/APP NO. \_\_\_\_\_  
 No. P. 2047/94  
 PART I  
 PART II  
 A.P. D.P.

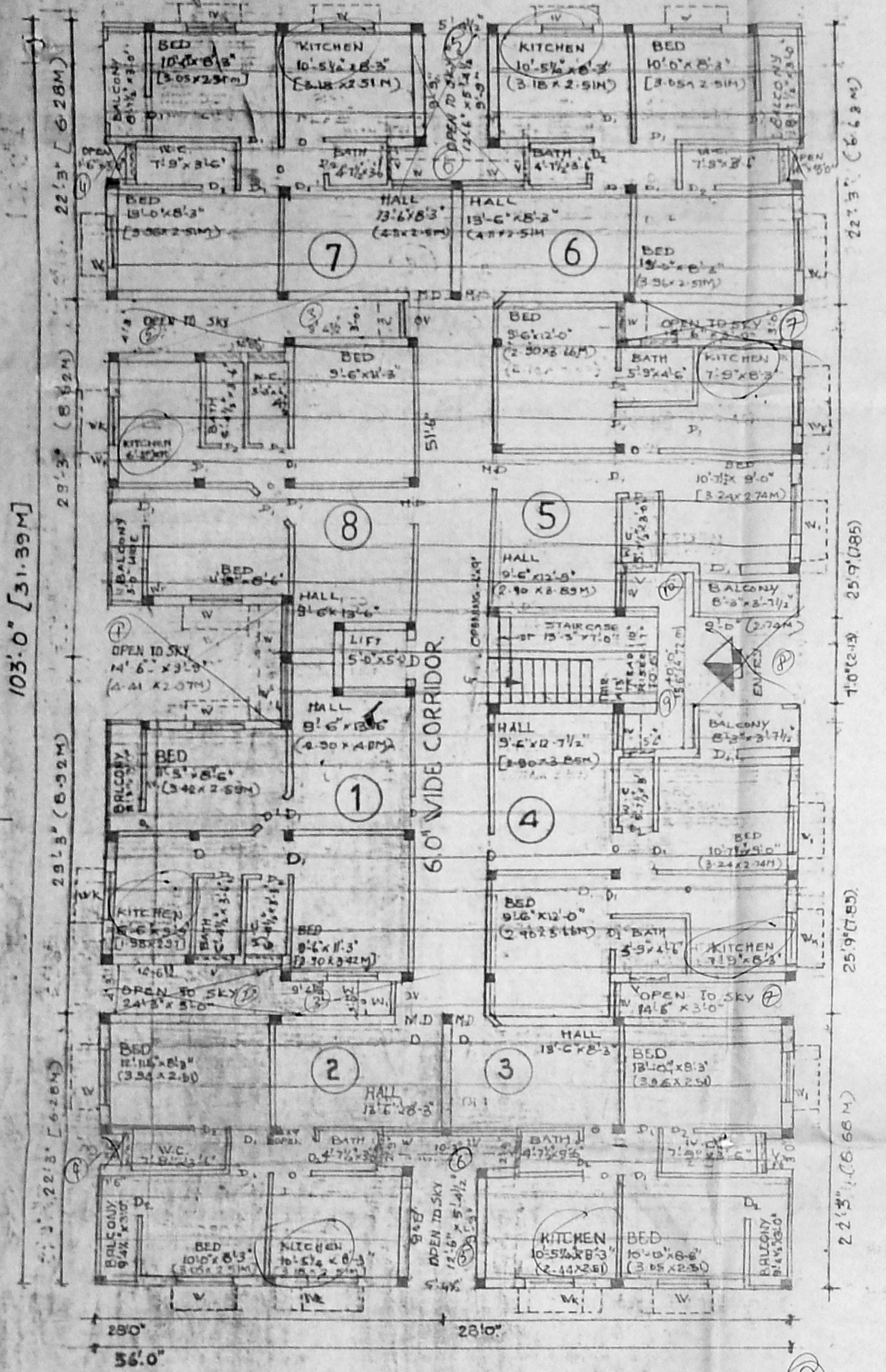

GROUND FLOOR PLANS  
OF BLOCKS-B2 (UNDER CONSTRUCTION) REGULARISATION

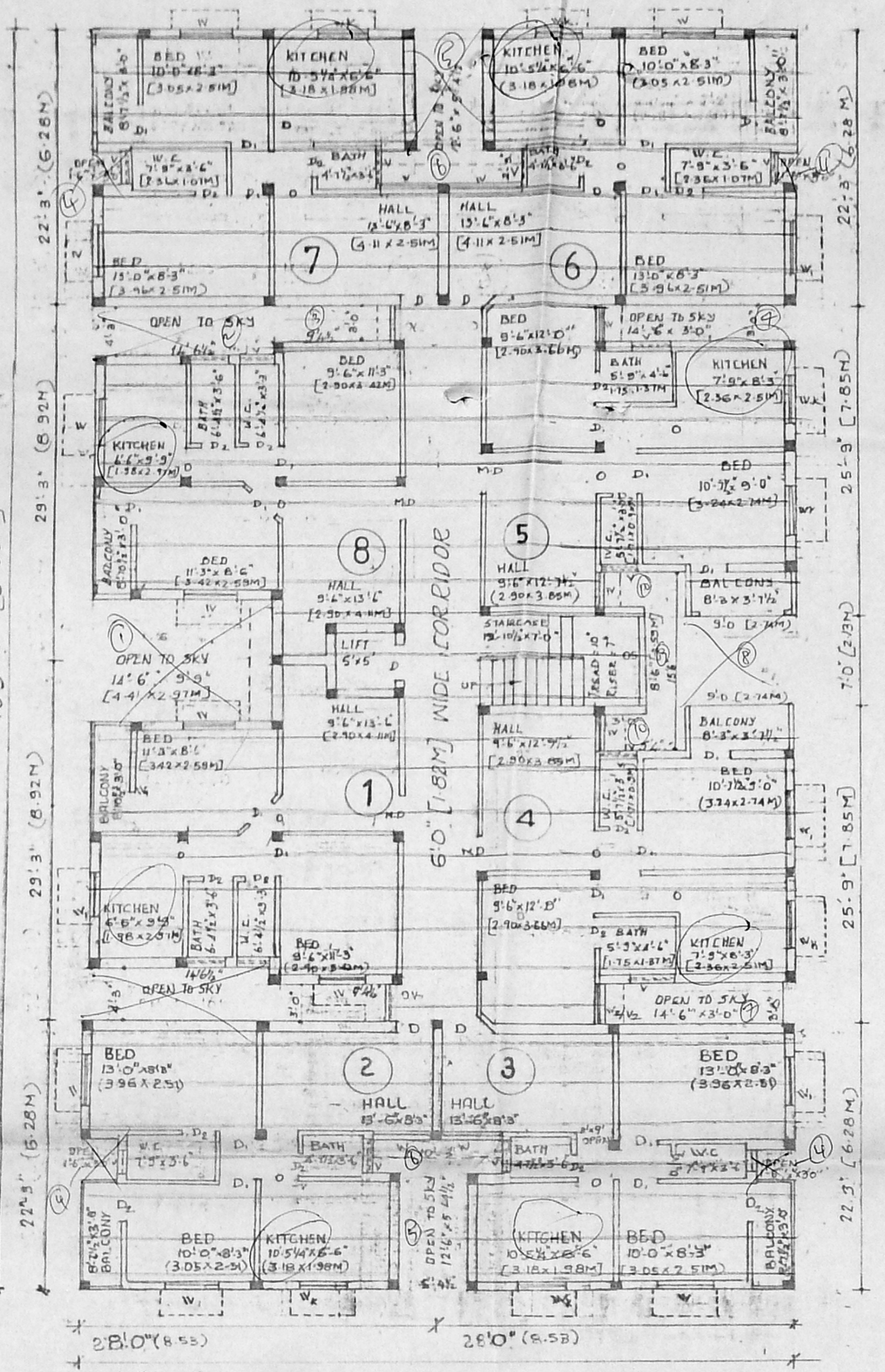

FIRST SECOND & THIRD FLOOR PLANS  
OF BLOCKS-B2

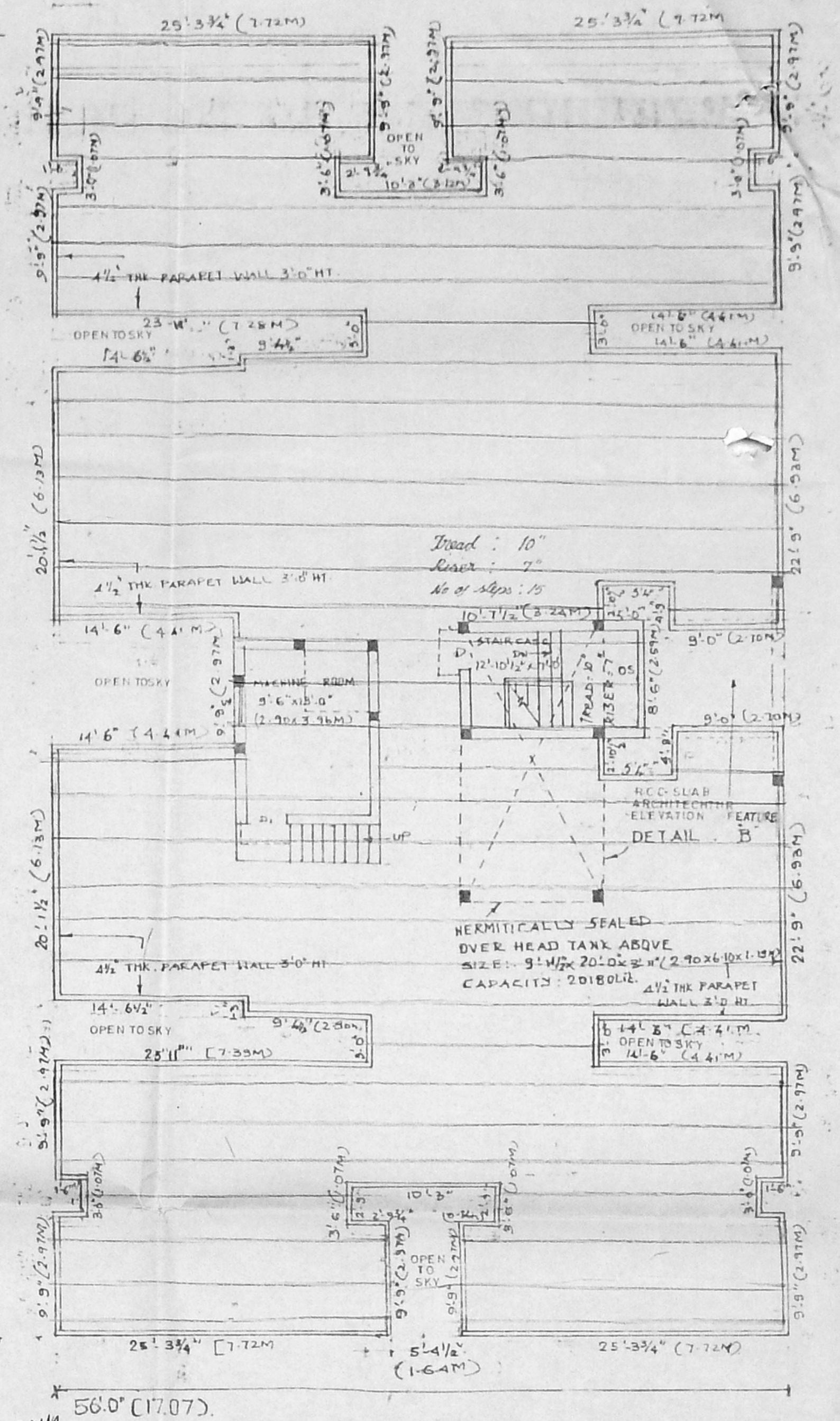

DETAILED PLANS OF BLOCK B2

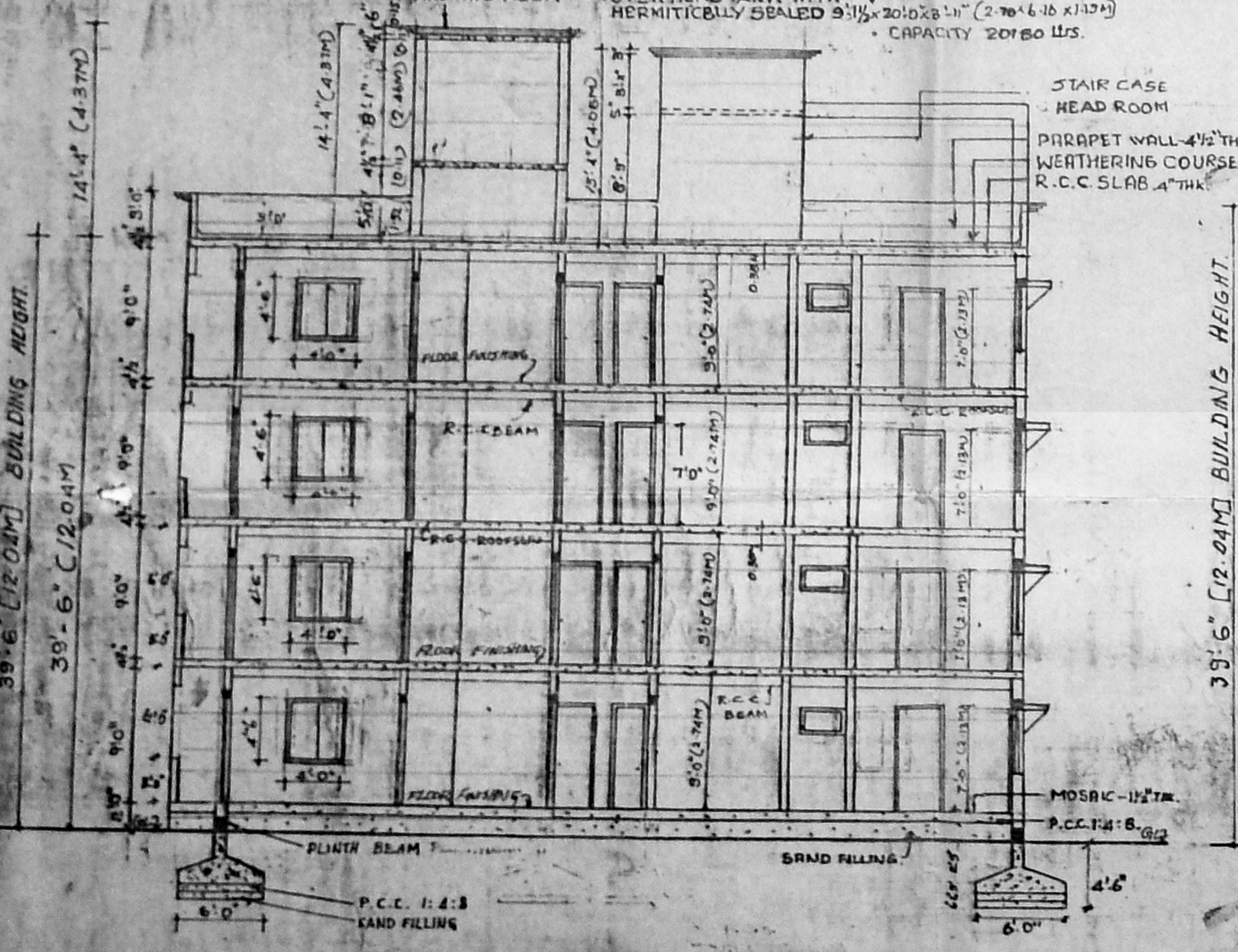
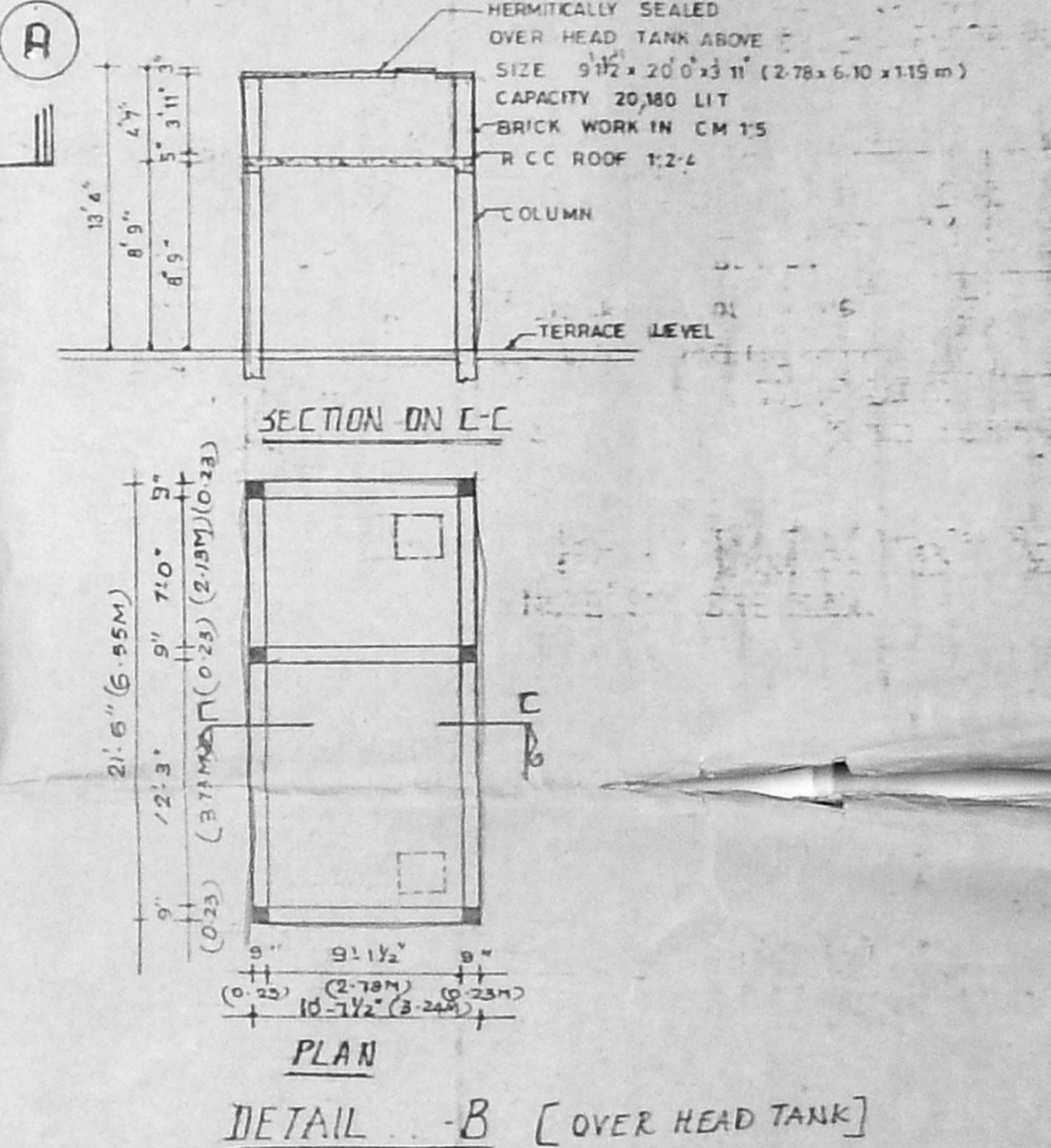

SECTION-AA OF BLOCKS-B2

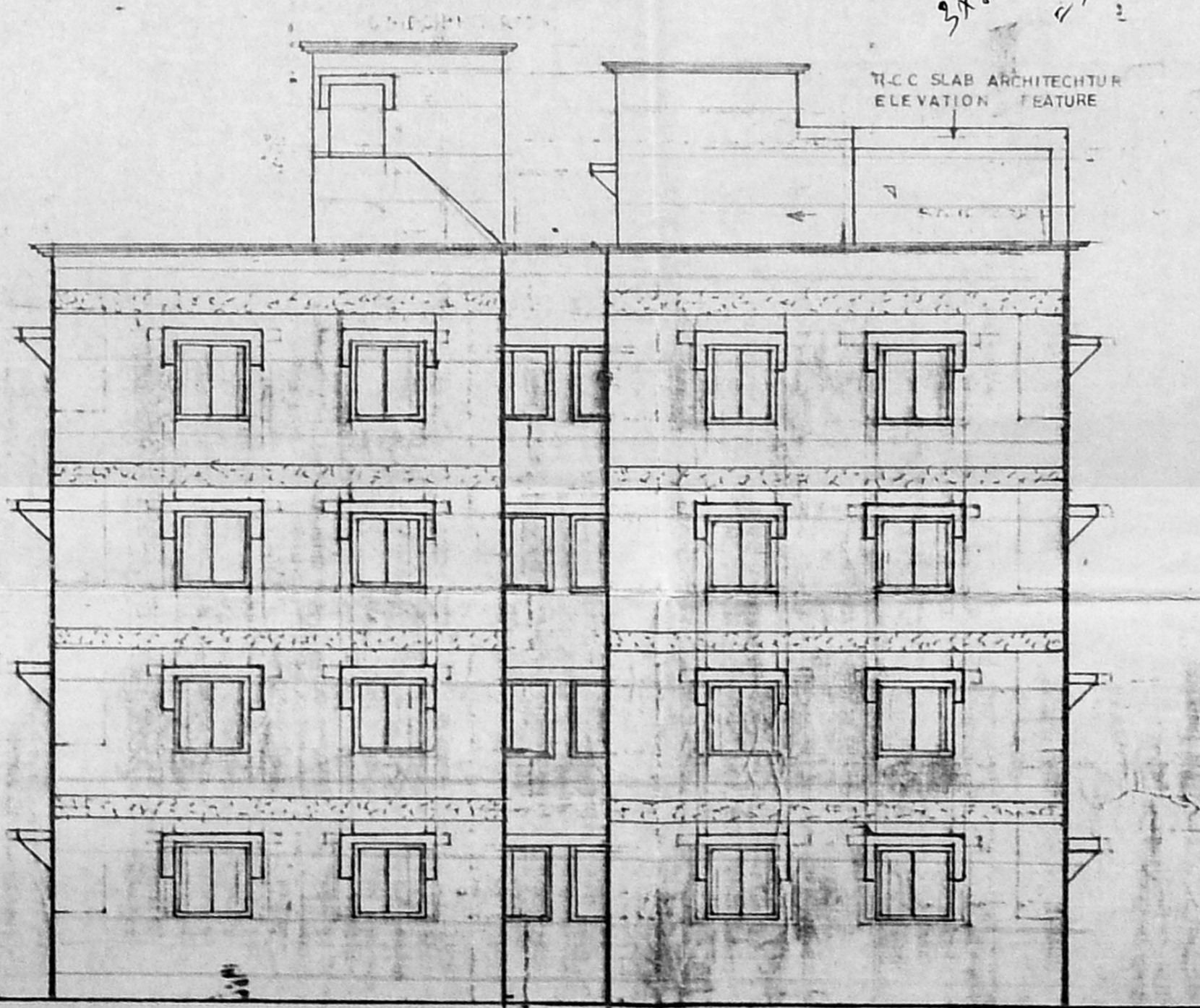

FRONT ELEVATION OF BLOCKS-B2

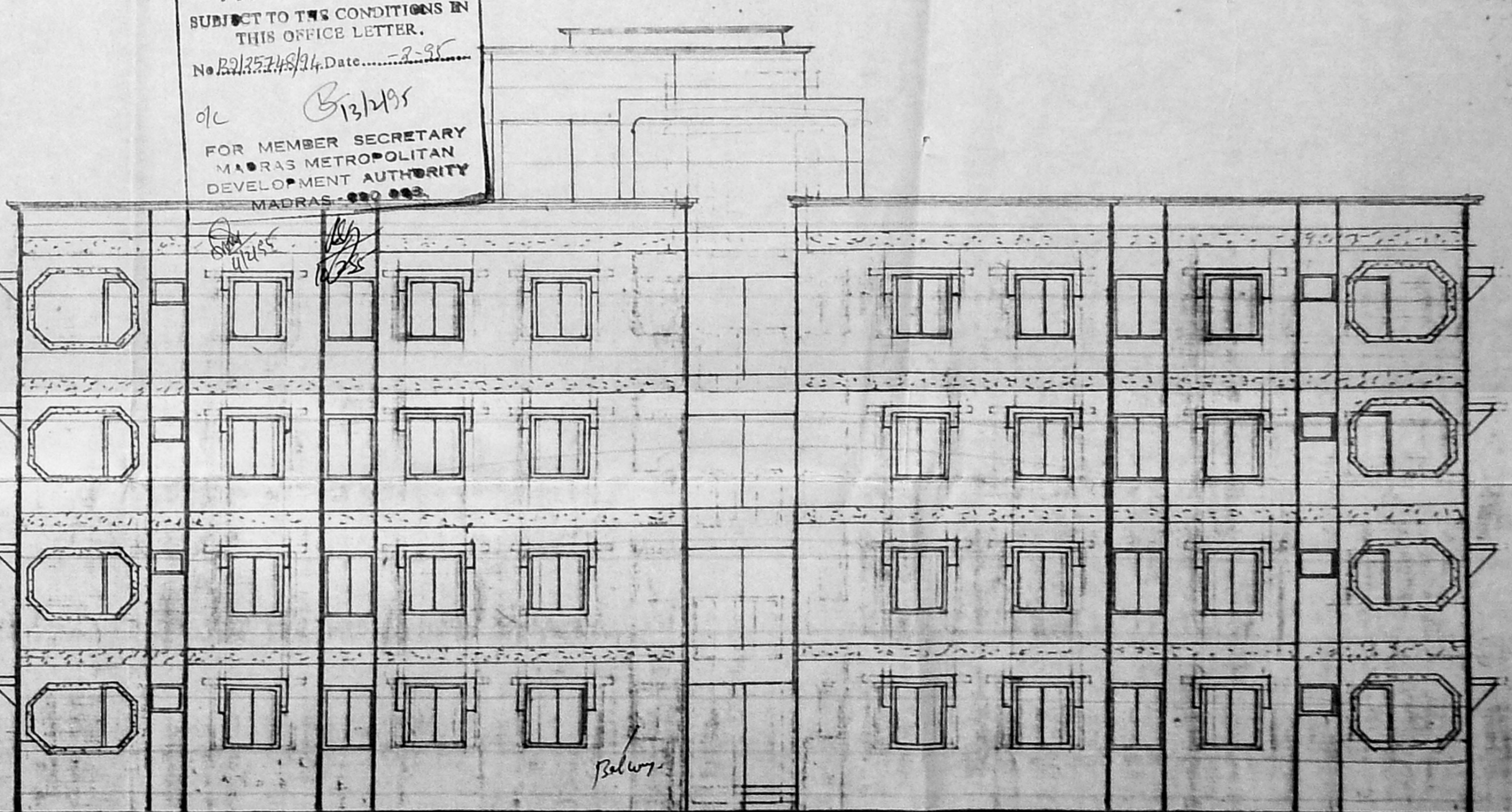

SIDE ELEVATION OF BLOCKS-B2

**APPROVED**  
 SUBJECT TO THE CONDITIONS IN THIS OFFICE LETTER.  
 No. P. 2047/94, Date: 28/11/94  
 o/c B. 21/MS  
 FOR MEMBER SECRETARY  
 MARRAS METROPOLITAN  
 DEVELOPMENT AUTHORITY  
 MADRAS-600 002

COLOR INDEX

PROPOSED	[Symbol]
ROAD DEARTH	[Symbol]
BOUNDARY	[Symbol]
SEWER LINE	[Symbol]
WATER LINE	[Symbol]
REGULARISATION	[Symbol]
RED HOR LEVEL	[Symbol]

REGULARISATION AND REVISED

PLANS SHOWING  
 ADDITION AND ALTERATION TO THE DWELLING UNITS  
 IN SANCTION P.P.A NO. B13110/36 dt. 14.1.1994  
 SANCTION B.A. NO. 145/91 20.4.1994  
 IN DOOR NO 110, 111, T.S. NO. 2, LINK ROAD,  
 (ADAMBANKAM) VELLACHERY VILLAGE,  
 MADRAS-42

**Harshad Doshi**  
 MR. HARSHAD DOSHI  
 POWERS OF ATTORNEY FOR...

JOINERIES

D1	H.V. PANNEL DOOR-3'6"X7'0"
D2	3'6"X7'0"
D3	Door OPEN-3'0"X7'0"
W1	H.V. GLAZED WINDOW-4'0"X8'6"
W2	4'0"X4'6"
W3	3'0"X4'6"
OS	Opening-7'0"X5'5"
PV	4'6"X5'5"

OUT LINE SPECIFICATION

FOUNDATION- R.C.C. 12.4. COLUMN FOOTING.  
 SUPER STRUCTURE- R.C.C. FRAME WITH R.C.C. COLUMN, BEAM & SLAB.  
 IN R.C.C. F.B.A.  
 Finishes- White S.W. in C.M. 1:3:6  
 Walling in C.M. 1:3:6  
 Walling Course- Quarry Stone over S.W.

ARCHITECT

**RADHEY MOHAN CHUNDUR**  
 B.Sc. GRAD. A.R. REG. BLDG. REG.  
 REGD. ARCHITECTS, REGD. BY  
 C.A. NO. 18, 1965, CORP. OF MADRAS  
**RADHEY MOHAN ASSOCIATES**  
 54, MOUNT ROAD, MADRAS-600 002  
 SCALE 1/10, DATE APR 94



DRG NO. 1  
 PART I  
 PART II  
 Revised Plan

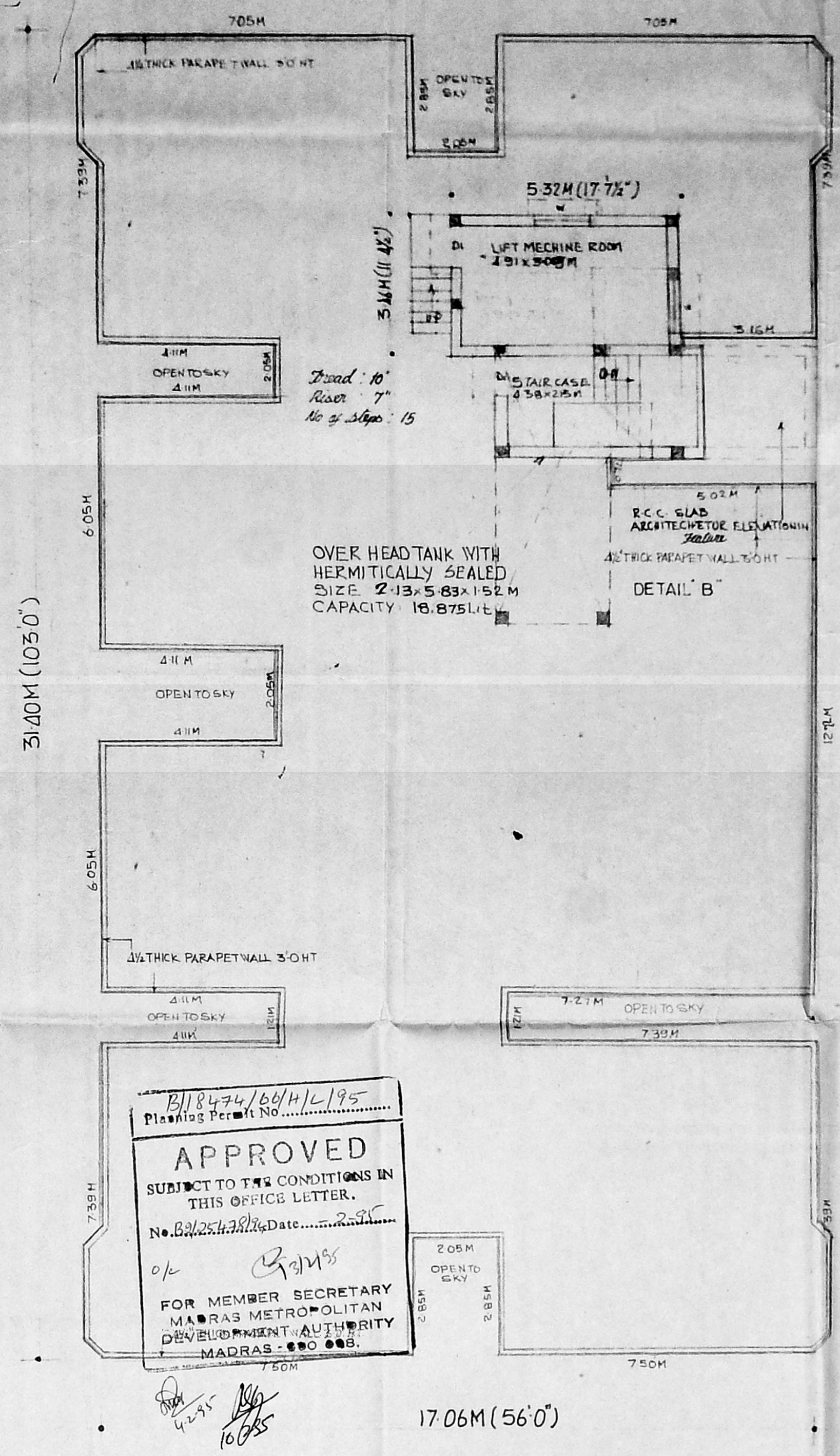
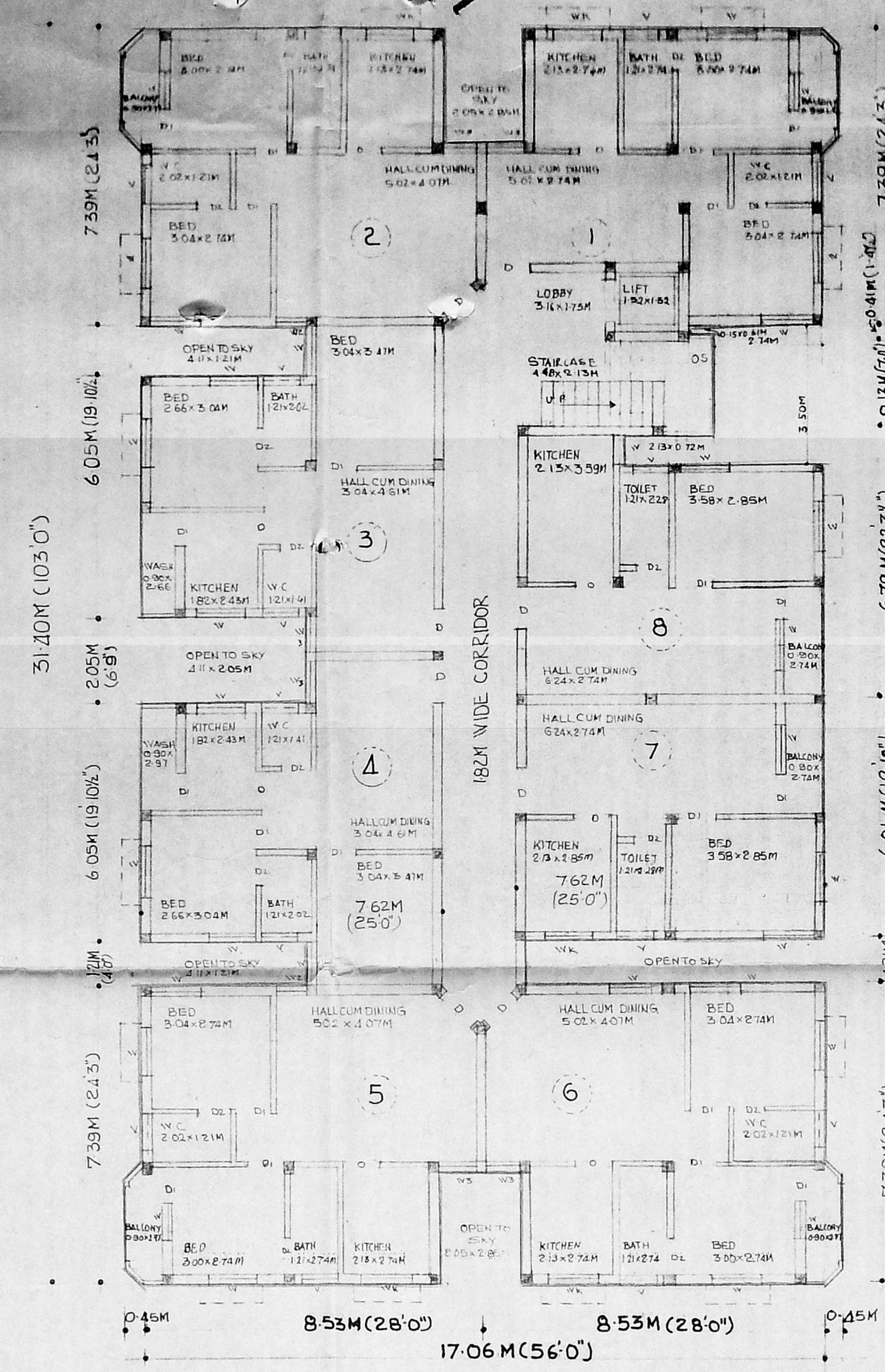
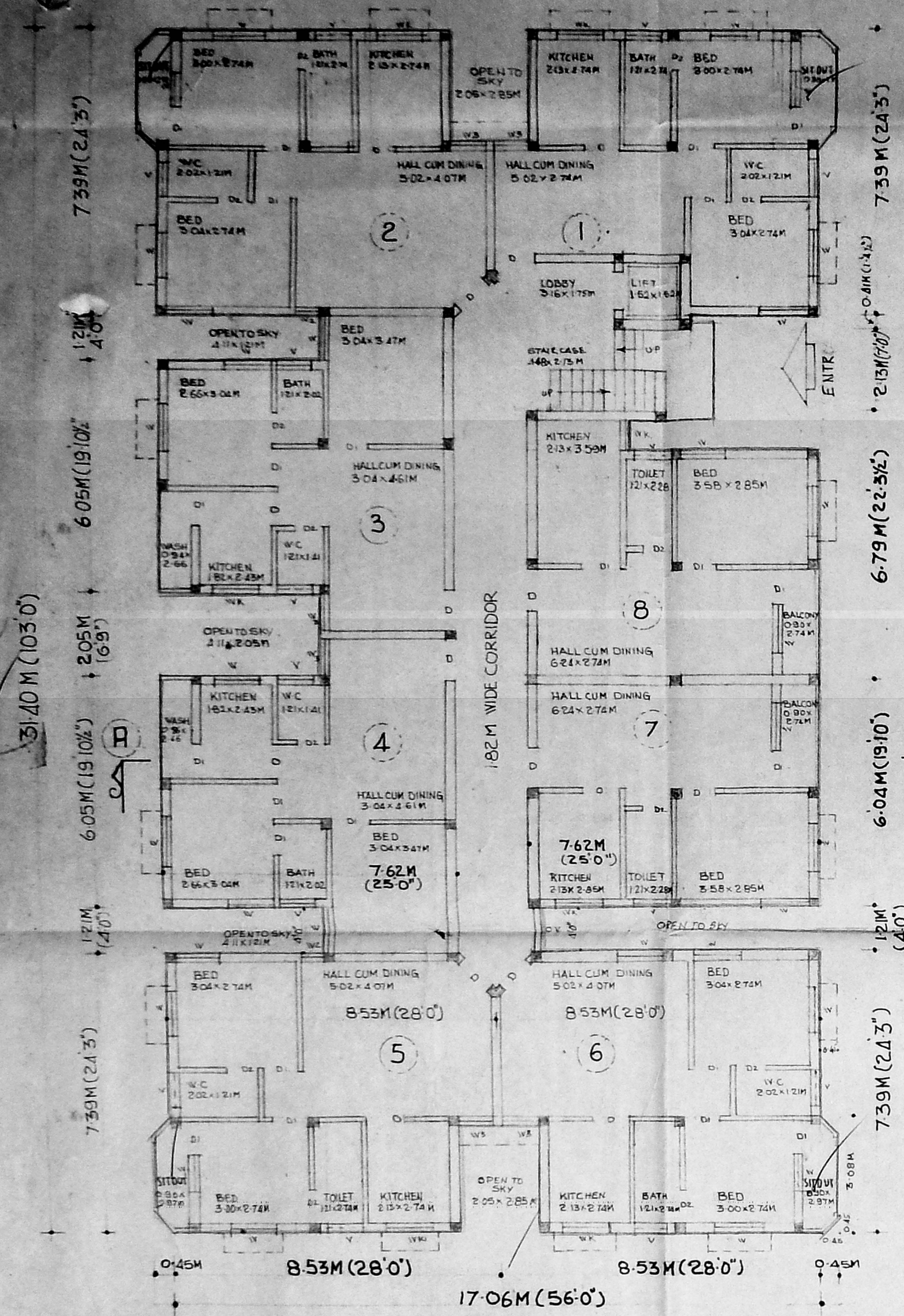

APPROVED  
 SUBJECT TO THE CONDITIONS IN THIS OFFICE LETTER.  
 FOR MEMBER SECRETARY  
 MADRAS METROPOLITAN  
 DEVELOPMENT AUTHORITY  
 MADRAS - 600 008.

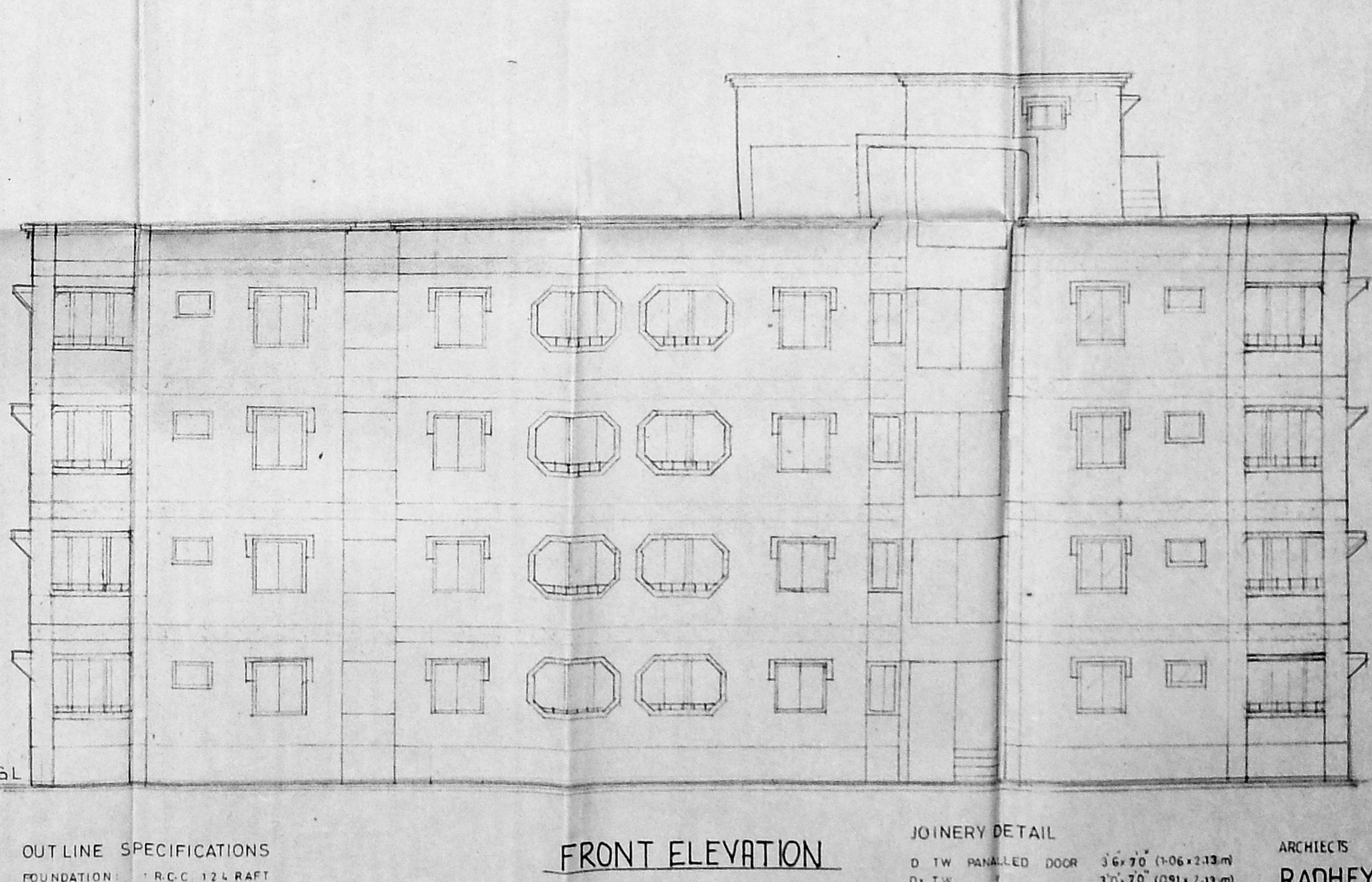
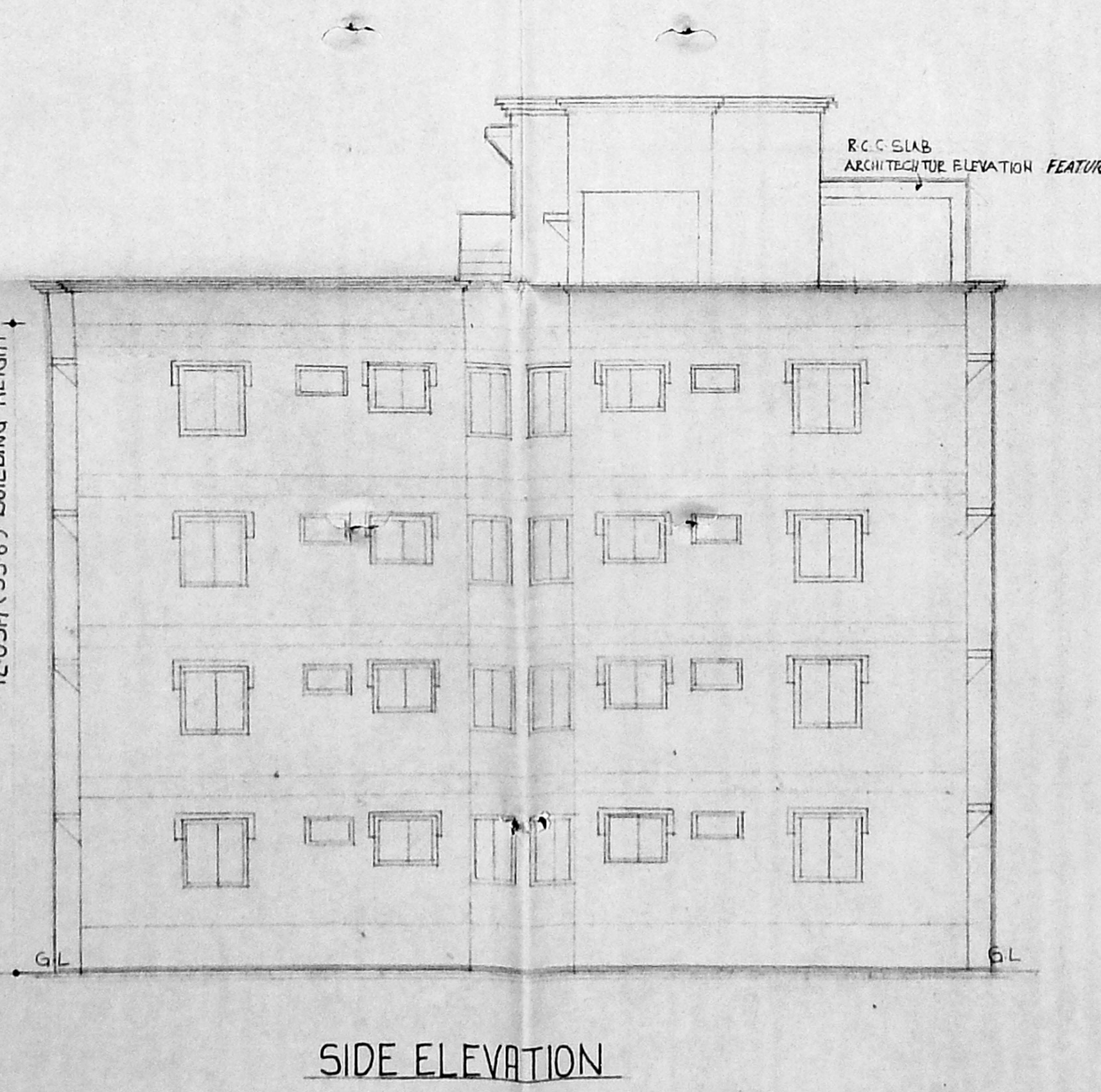
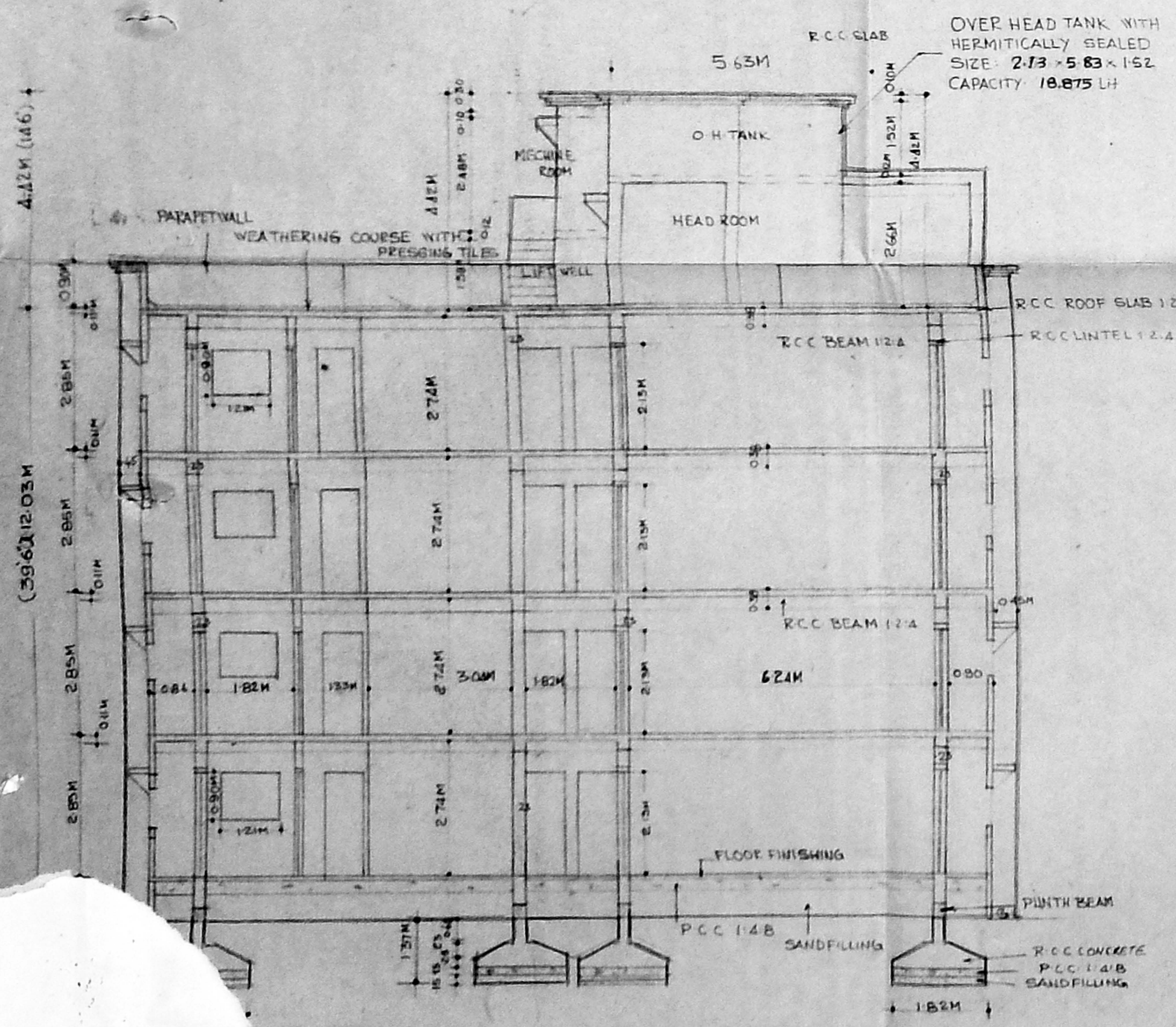
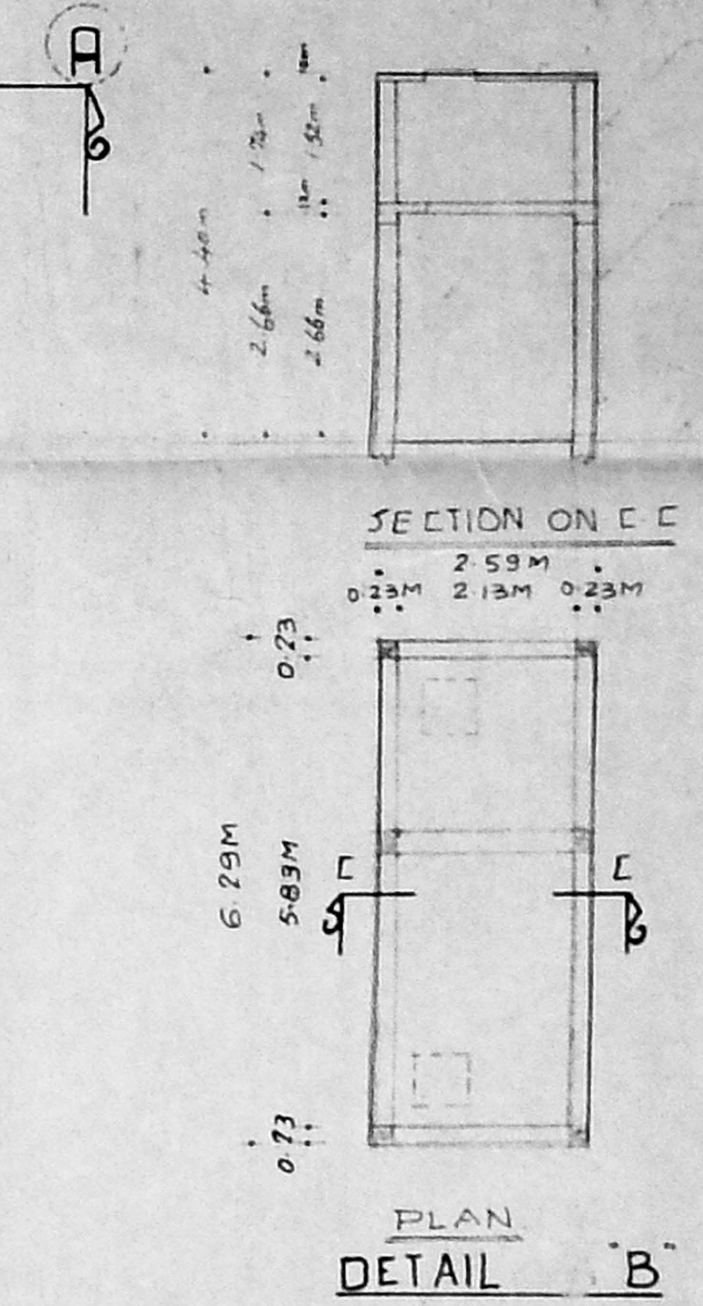

OUTLINE SPECIFICATIONS  
 FOUNDATION: R.C.C. 12% RAFT  
 SUPERSTRUCTURE: R.C.C. BEAM, R.C.C. COLUMN IN 1:24  
 WALLS: BRICK WORK IN 1:5  
 PLASTERING: CEMENT PLASTERING WALLS 15, CEILING 10  
 PAINTING: CEMENT PAINTS 2 COATS OVER ONE COAT OF PRIMER TO WALLS & CEILINGS, ENAMEL PAINT 2 COATS OVER ONE COAT OF WOOD PRIMER TO DOORS & WINDOWS  
 FLOORING: MOSAIC FLOORING  
 WEATHERING COURSE: ONE LAYER OF WEST COAST TREES OVER TO BRICK LINE SLOPING MORTAR.

COLOUR INDEX  
 PROPOSED: RED, GREEN, BOUNDARY BLACK, WATER LINE BLACK, SCAFFOLD LINE RED, REGULARISATION RED HOR LEVEL

JOINERY DETAIL  
 D 1 W PANALLED DOOR 3'6" x 7'0" (1066 x 2133 mm)  
 D 2 W 3'0" x 7'0" (914 x 2133 mm)  
 W 1 T W GLAZED WINDOW 3'6" x 6'0" (1066 x 1829 mm)  
 W 2 3'0" x 6'0" (914 x 1829 mm)  
 W 3 3'0" x 6'0" (914 x 1829 mm)  
 W 4 3'0" x 6'0" (914 x 1829 mm)  
 W 5 3'0" x 6'0" (914 x 1829 mm)  
 W 6 3'0" x 6'0" (914 x 1829 mm)  
 W 7 3'0" x 6'0" (914 x 1829 mm)  
 W 8 3'0" x 6'0" (914 x 1829 mm)  
 W 9 3'0" x 6'0" (914 x 1829 mm)  
 W 10 3'0" x 6'0" (914 x 1829 mm)  
 W 11 3'0" x 6'0" (914 x 1829 mm)  
 W 12 3'0" x 6'0" (914 x 1829 mm)  
 W 13 3'0" x 6'0" (914 x 1829 mm)  
 W 14 3'0" x 6'0" (914 x 1829 mm)  
 W 15 3'0" x 6'0" (914 x 1829 mm)  
 W 16 3'0" x 6'0" (914 x 1829 mm)  
 W 17 3'0" x 6'0" (914 x 1829 mm)  
 W 18 3'0" x 6'0" (914 x 1829 mm)  
 W 19 3'0" x 6'0" (914 x 1829 mm)  
 W 20 3'0" x 6'0" (914 x 1829 mm)  
 W 21 3'0" x 6'0" (914 x 1829 mm)  
 W 22 3'0" x 6'0" (914 x 1829 mm)  
 W 23 3'0" x 6'0" (914 x 1829 mm)  
 W 24 3'0" x 6'0" (914 x 1829 mm)  
 W 25 3'0" x 6'0" (914 x 1829 mm)  
 W 26 3'0" x 6'0" (914 x 1829 mm)  
 W 27 3'0" x 6'0" (914 x 1829 mm)  
 W 28 3'0" x 6'0" (914 x 1829 mm)  
 W 29 3'0" x 6'0" (914 x 1829 mm)  
 W 30 3'0" x 6'0" (914 x 1829 mm)

ARCHITECTS: RADHEY MOHAN CHUNDUR  
 B.S.C. GD ARCH. AMIE (LOND.) F.I.A. REGD. ARCHITECTS  
 C.A. NO. 75/265 R.A. NO. 81 CORP. OF MADRAS  
 RADHEY MOHAN ASSOCIATES  
 574, MOUNT ROAD, MADRAS - 600 008  
 SCALE: 1/80  
 DATE: APR 84

POWER OF ATTORNEY FOR APPLICANTS  
 Mr. HARSHAD DOSHI

JOB: SRI MAHALAKSHMI APARTMENTS  
 LINK ROAD ADAMBARKAM  
 REGULARISATION AND REVISED PLANS SHOWING ADDITIONS AND ALTERATION TO THE DWELLING UNITS IN SANCTION P.P.A. NO. 110/198/AT-1-4-1981  
 SANCTION B.A. NO. 149/1/20-4-1992  
 IN DOOR NO. 1, S.NO. 116/111, T.S. NO. 2, LINK ROAD, (ADAMBARKAM) VELLACHERY VILLAGE, MADRAS 42

BS BLOCK  
DRG NO:9

MMDA IBI/PP NO:  
PART I  
PART II  
D.P.

Revised Plan  
Dt. 12/1/14

Over head tank with  
hermetically sealed  
capacity 20000 lit  
Hans Hab Gater  
Block line as per  
column  
Special bed

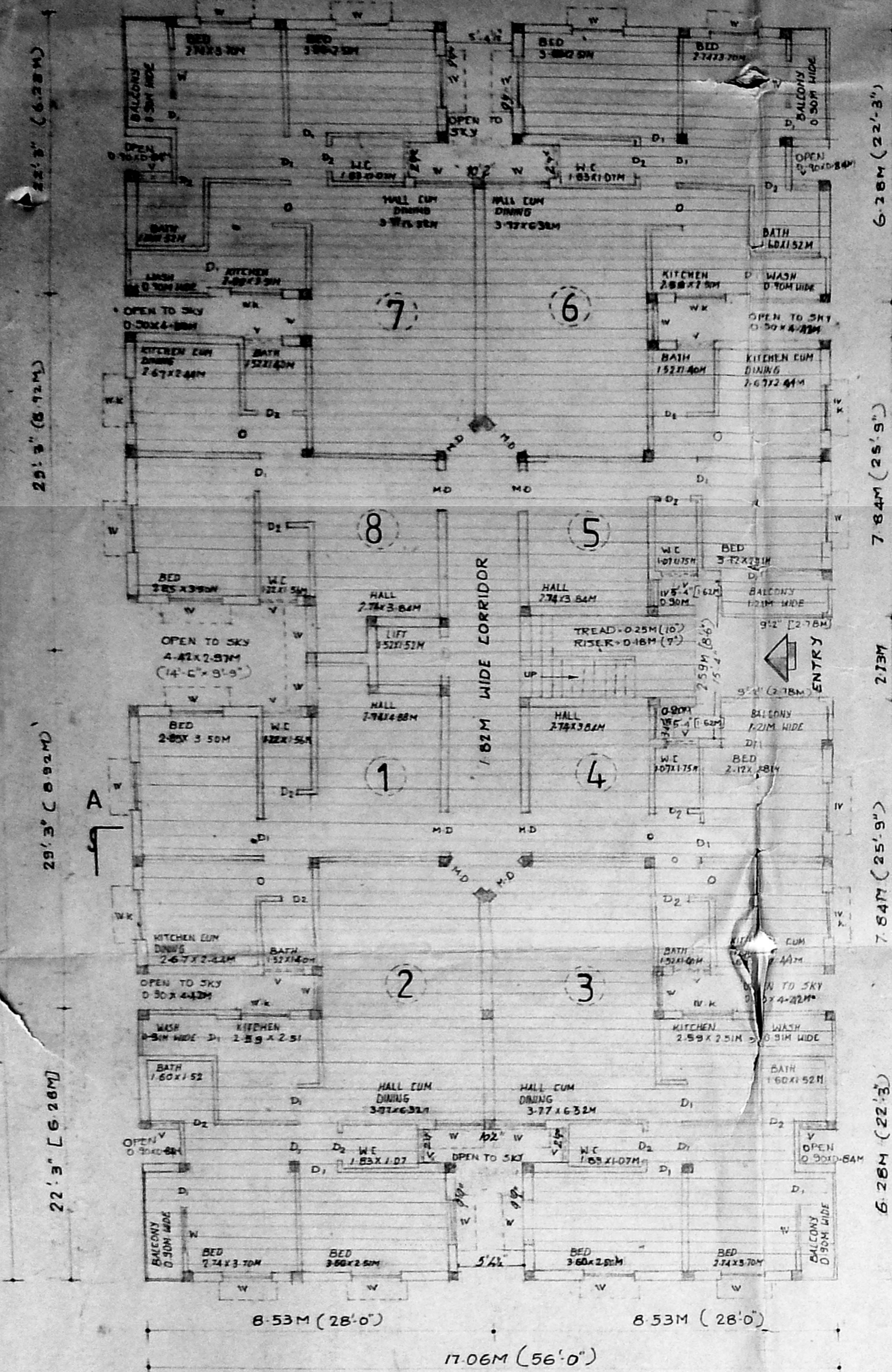

(REVISED) GROUND FLOOR PLAN B5 BLOCK (UNDER CONSTRUCTION)

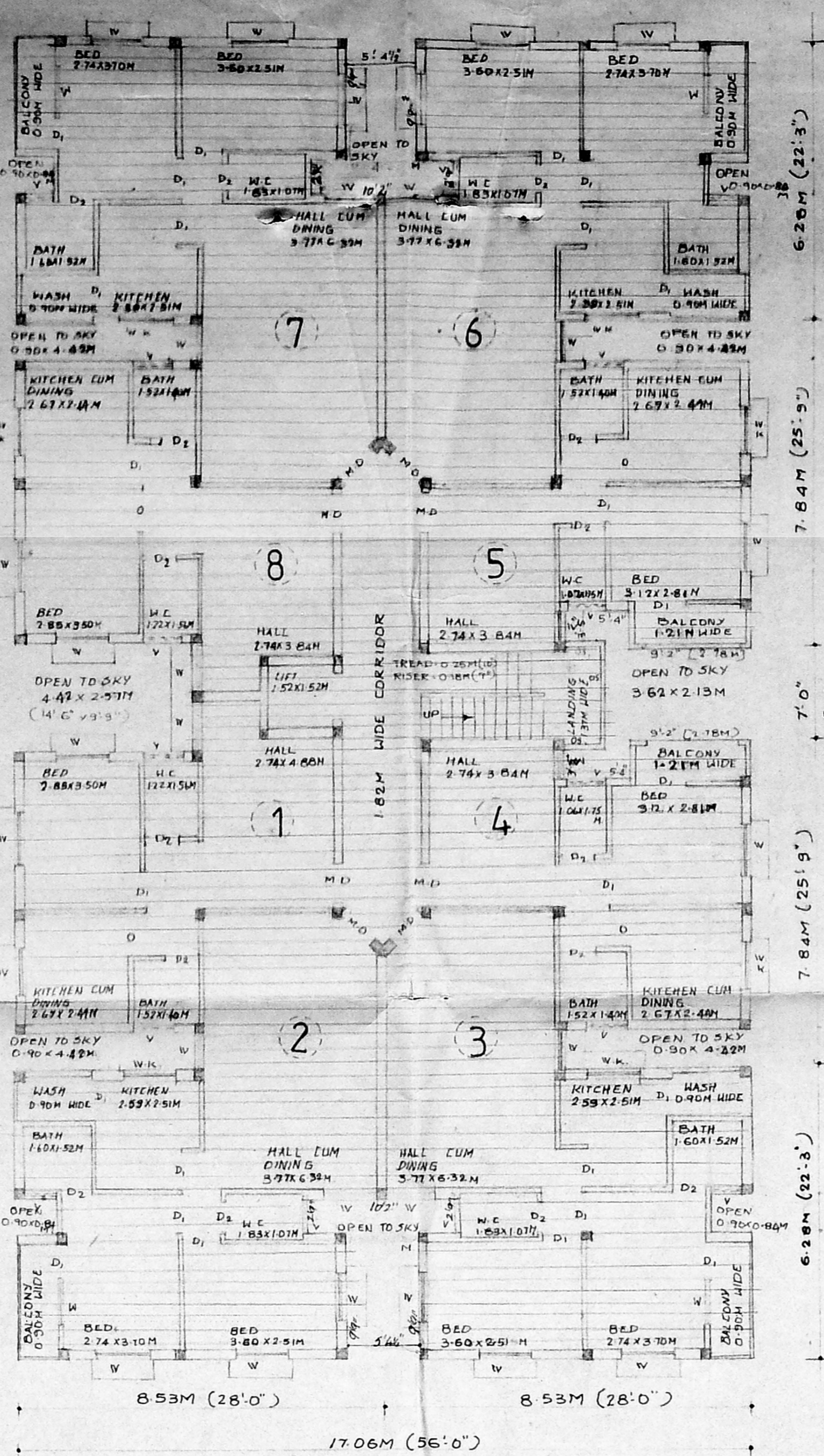

FIRST SECOND & THIRD FLOOR PLAN B5 BLOCK

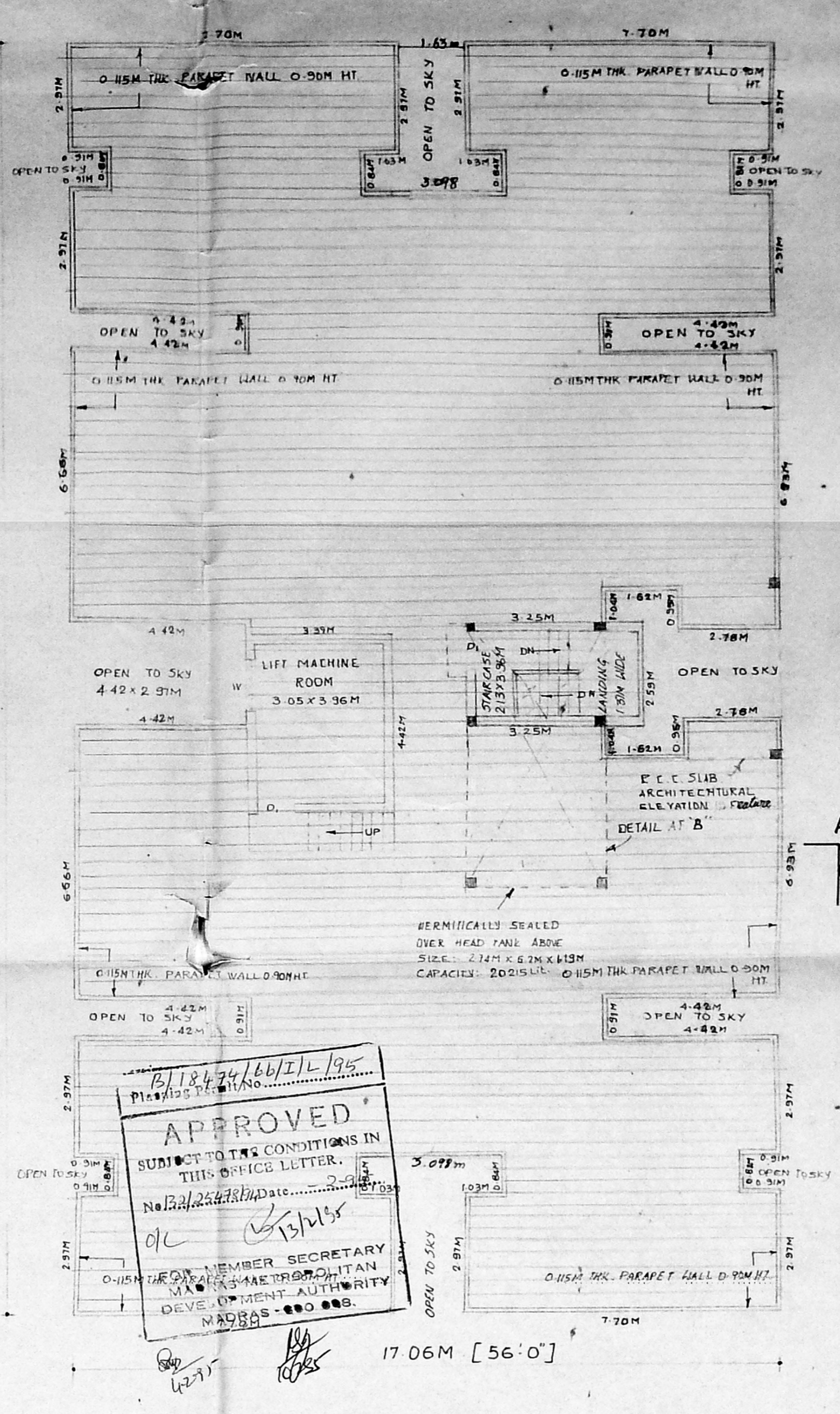

OPEN TERRACE PLAN

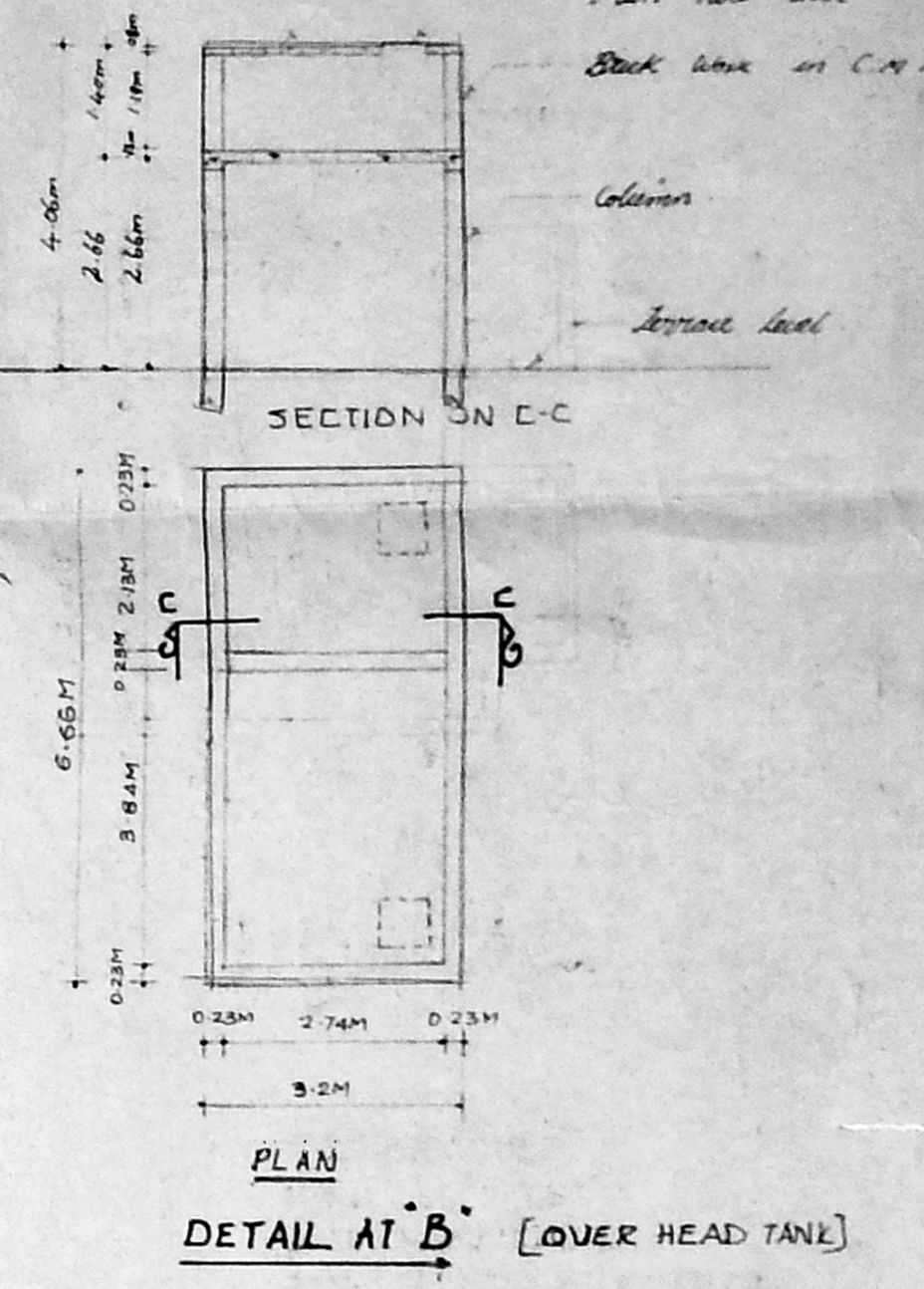

SECTION ON C-C  
PLAN  
DETAIL AT B (OVER HEAD TANK)

POWER OF ATTORNEY FOR APPLICANTS  
Harshad Doshi  
Mr HARSHAD DOSHI

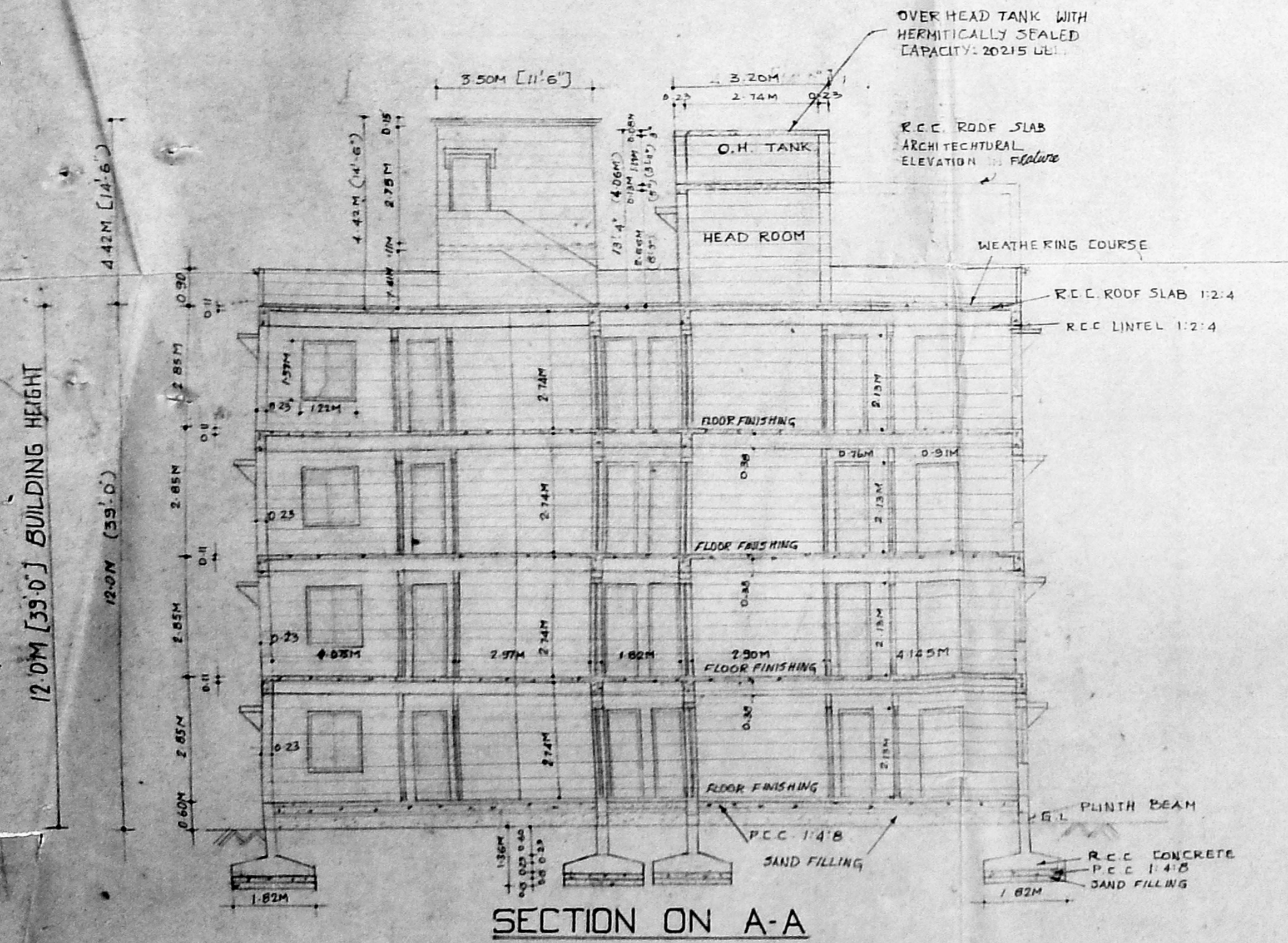

SECTION ON A-A

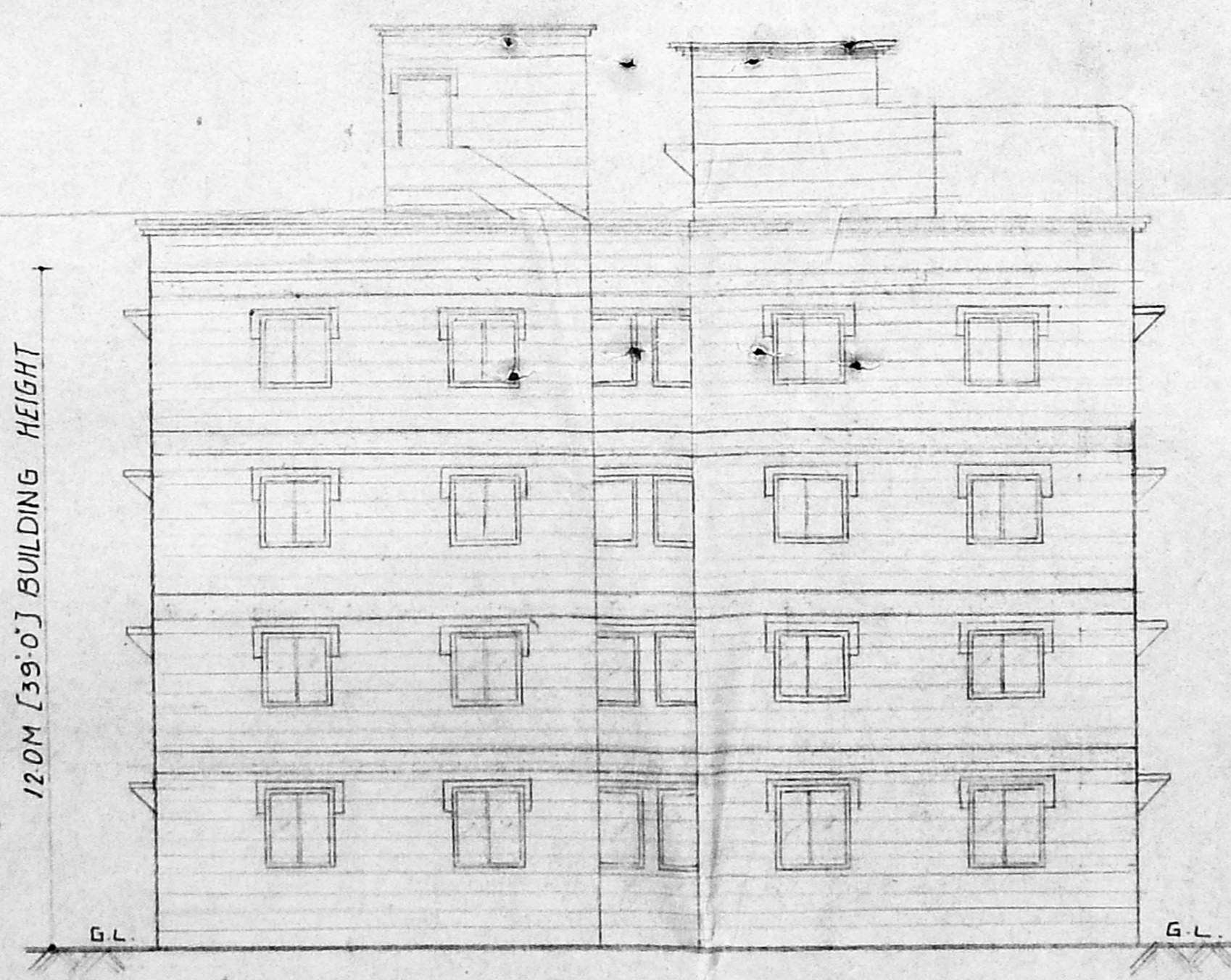

SIDE ELEVATION

COLOUR INDEX

PROPOSED RED	[Red swatch]
BOUNDARY BLACK	[Black swatch]
SEWER LINE RED	[Red swatch]
WATER LINE BLACK	[Black swatch]
REGULARIZATION	[Grey swatch]
RED HOB LEVEL	[Red swatch]

JOINERY DETAILS

MD TW PANALLED DOOR	3'6" x 7'0" (1.06 x 2.13 m)
D	3'0" x 7'0" (0.91 x 2.13 m)
DL	2'6" x 7'0" (0.76 x 2.13 m)
O	3'0" x 7'0" (0.91 x 2.13 m)
W TW GLAZED WINDOW	4'0" x 4'6" (1.22 x 1.37 m)
W	3'0" x 4'6" (0.91 x 1.37 m)
WK	4'0" x 3'0" (1.22 x 0.91 m)
V VENTILATOR	3'0" x 2'0" (0.91 x 0.61 m)
CS OPENING	7'0" x 5'3" (2.13 x 1.60 m)
OSI	3'0" x 5'3" (0.91 x 1.60 m)

OUT LINE SPECIFICATION:

FOUNDATION: R.C.C. 12% RAFT  
SUPERSTRUCTURE: R.C.C. BEAM R.C.C. SLAB R.C.C. COLUMN IN 1:2:4  
WALLS: BRICK WORK IN CM 1:5  
PLASTERING: CEMENT PLASTERING WALLS 1:5, CEILING 1:3  
PAINTING: CEMENT PAINTS 2 COATS OVER ONE COAT OF PRIMER TO WALLS & CEILING ENAMEL PAINT 2 COATS OVER ONE COAT OF WOOD PRIMER TO DOORS & WINDOWS.

FLOORING: MOSAIC FLOORING  
WEATHERING COURSE: ONE LAYER OF WEST COAST TILES OVER 1:3 BRICK LIME SLOPPING MORTAR.

FRONT ELEVATION

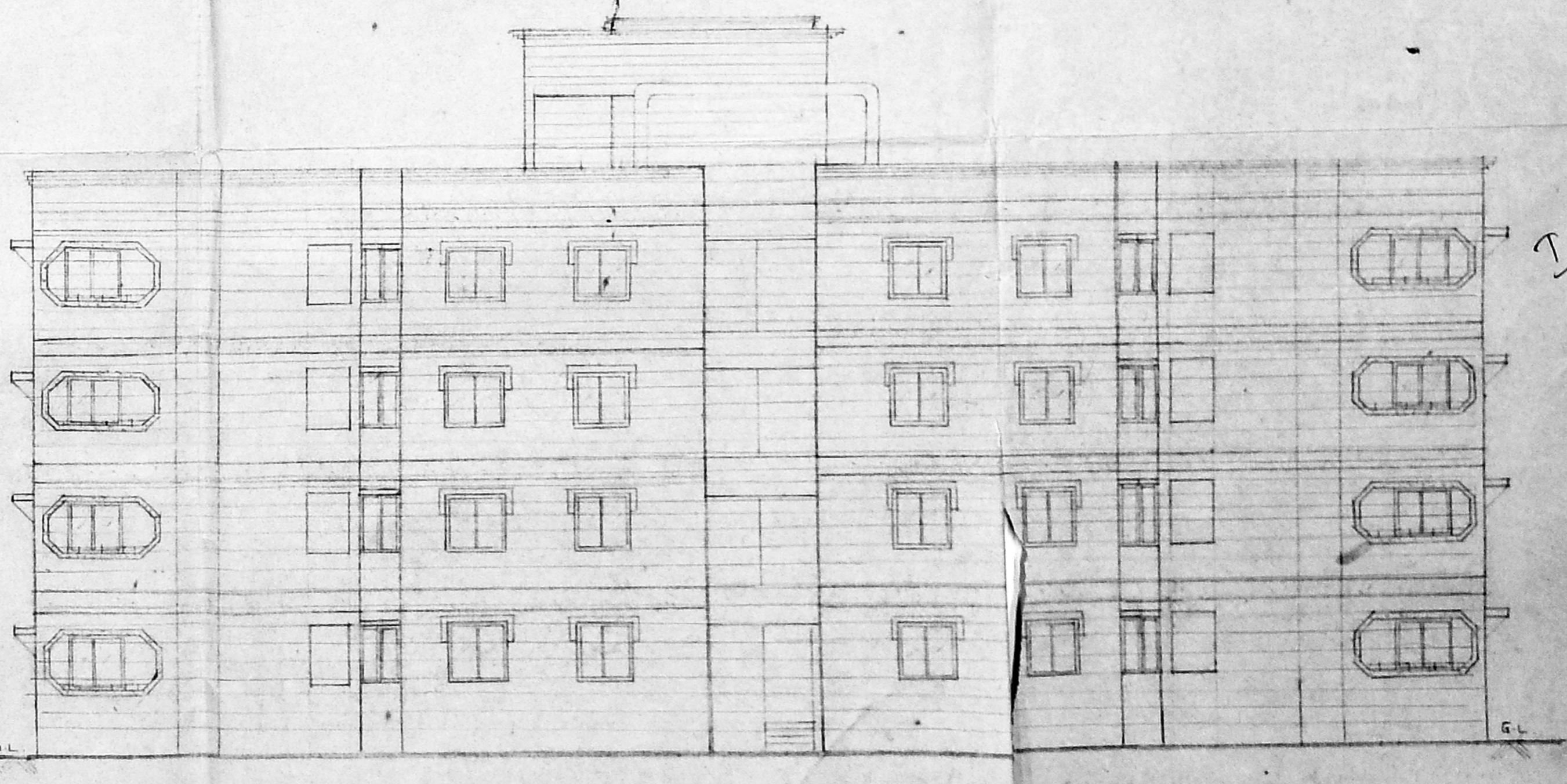

ARCHITECT: Radhey Mohan Chundur  
RADHEY MOHAN CHUNDRU  
BSC (D) ARCH AMET LON FIKA REGD ARCHITECTS  
CA NO 75 1265 RA NO 811  
CORP OF MADRAS

REGULARISATION AND REVISED PLAN  
ADDITIONS AND ALTERATION TO THE DWELLING UNITS  
IN SANCTION P.P.P. NO. 81 UNDER S.O. 114 1991  
SANCTION RA. NO. 719/81/20-41992  
IN DOOR NO 1 S.NO. 10/11 T.S. NO 2 LINK ROAD  
(ADAMBARKAM) VELLACHERY VILLAGE MADRAS-42

574 MOUNT ROAD MADRAS 6  
SCALE 1/8"=1'-0"  
DATE APPROX  
REVISED DATE Oct/14





M.P.D.A. BLDG. NO. 10  
 Date: 24.4.75  
 Part I  
 Part II  
 Part III  
 D.P.

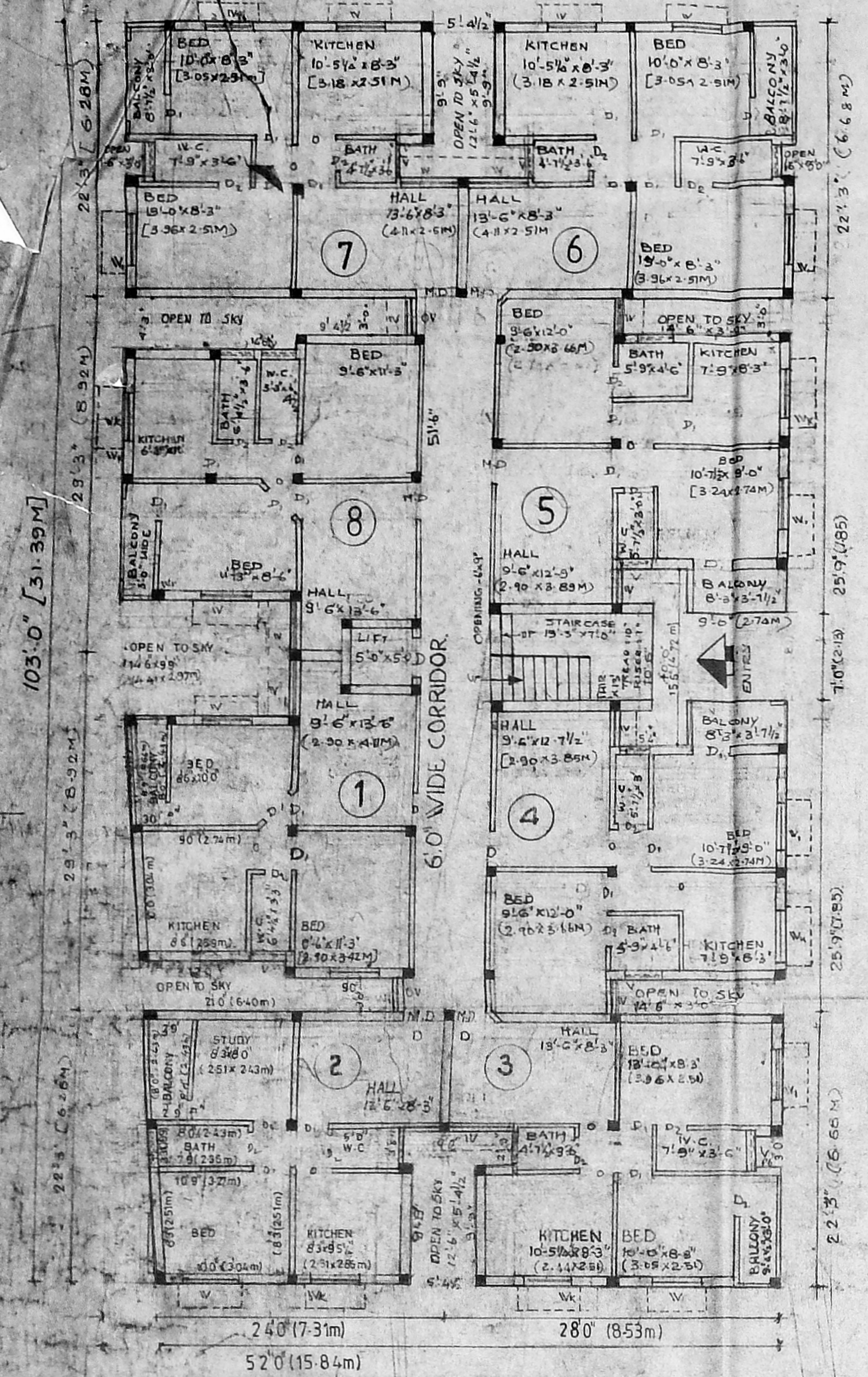

GROUND FLOOR PLAN

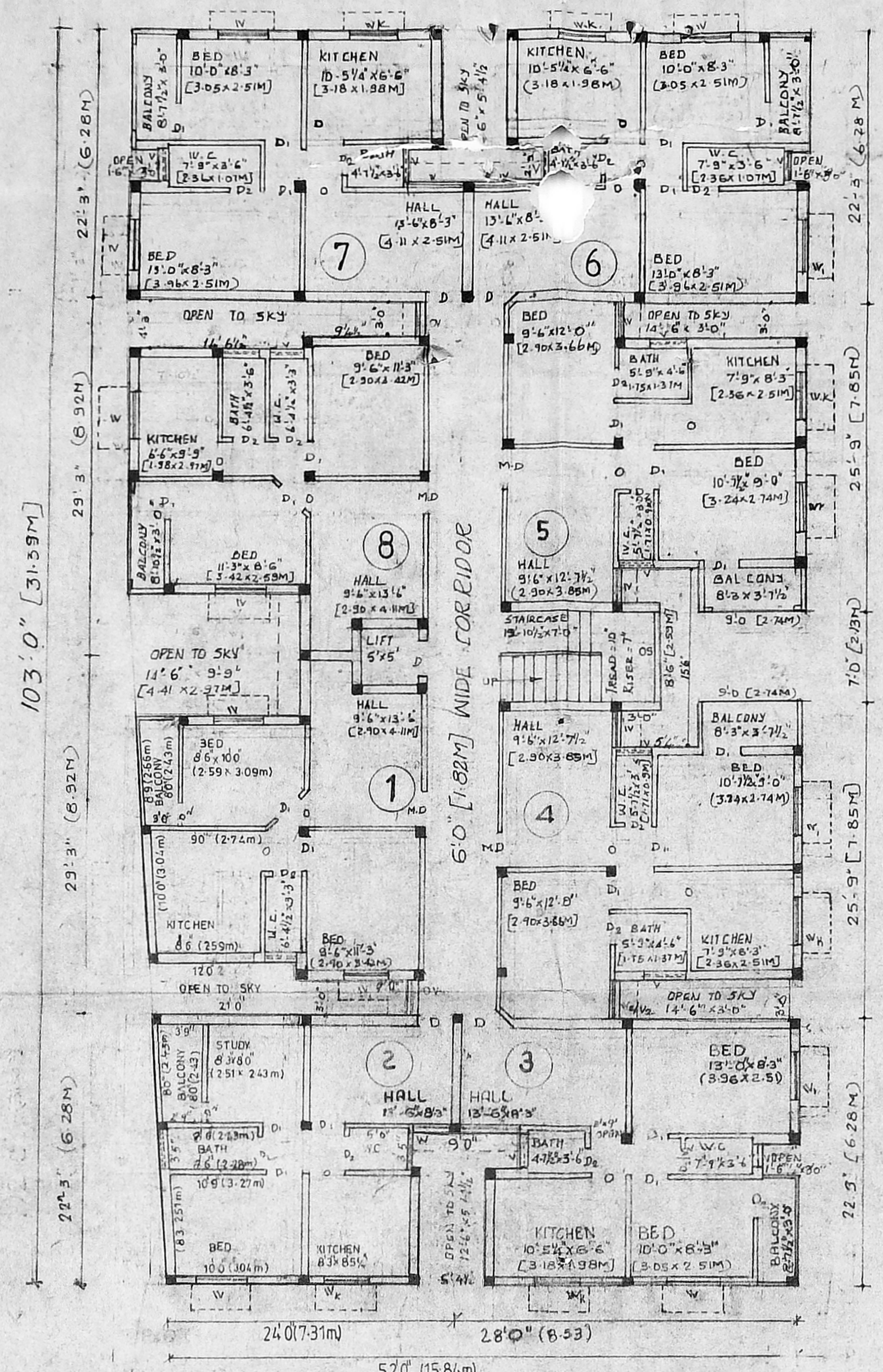

FIRST SECOND & THIRD FLOOR PLAN

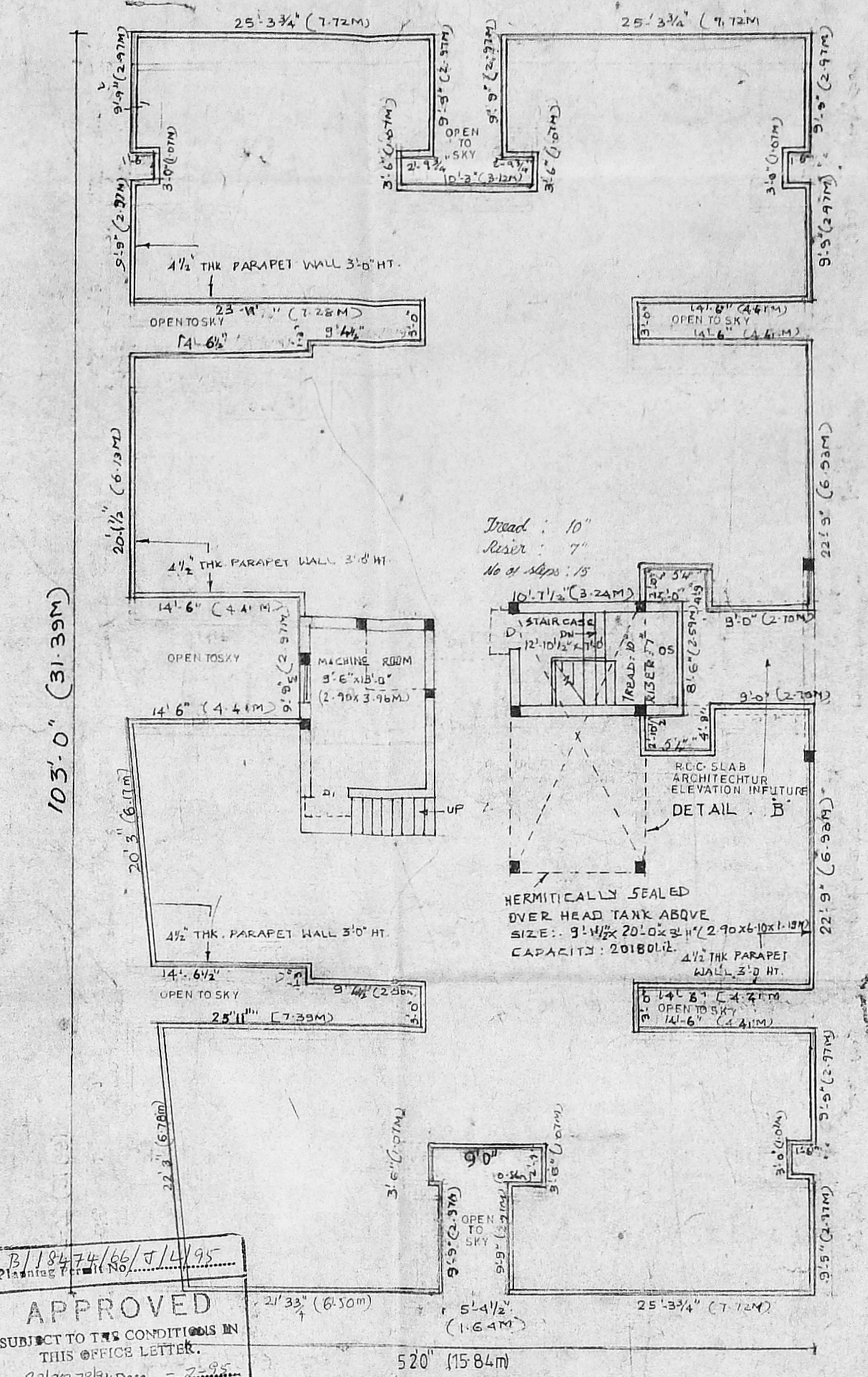

TERRACE PLAN

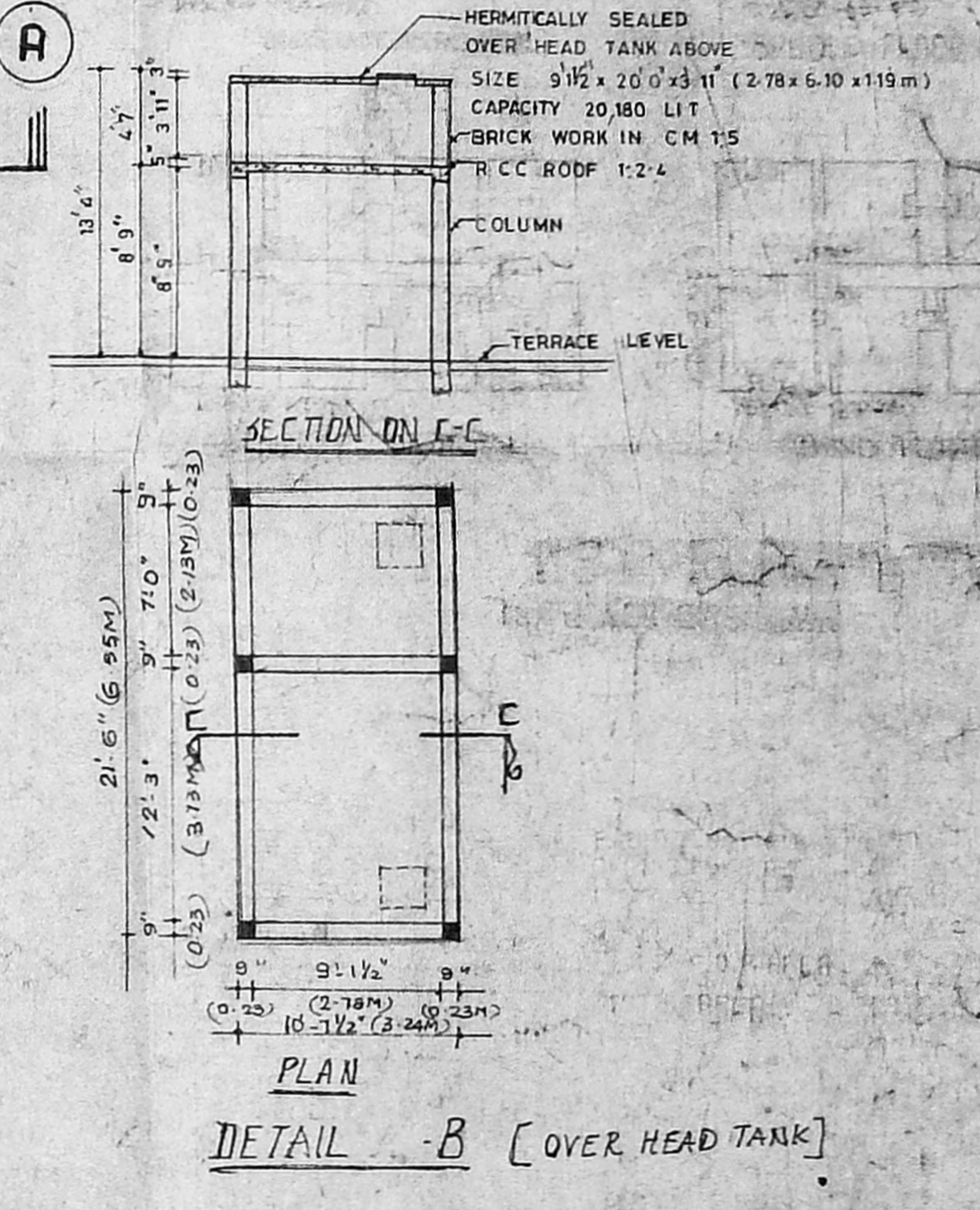

SECTION A-A  
 DETAIL - B [OVER HEAD TANK]

APPROVED  
 SUBJECT TO THE CONDITIONS IN  
 THIS OFFICE LETTER.  
 No. 24/2014 Date: 24.4.75  
 FOR MEMBER SECRETARY  
 MADRAS METROPOLITAN  
 DEVELOPMENT AUTHORITY  
 MADRAS - 600 005.

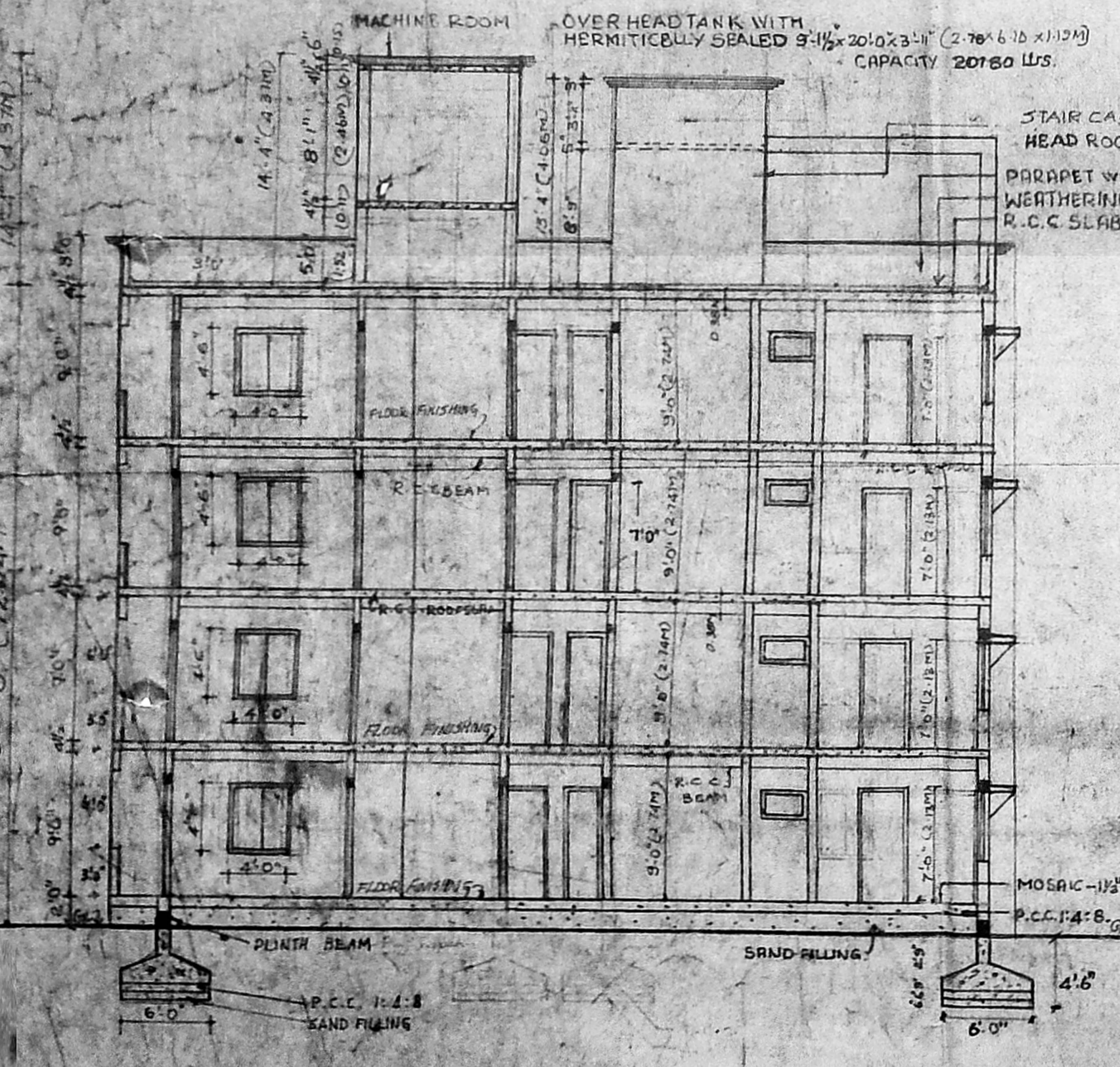

SECTION A-A

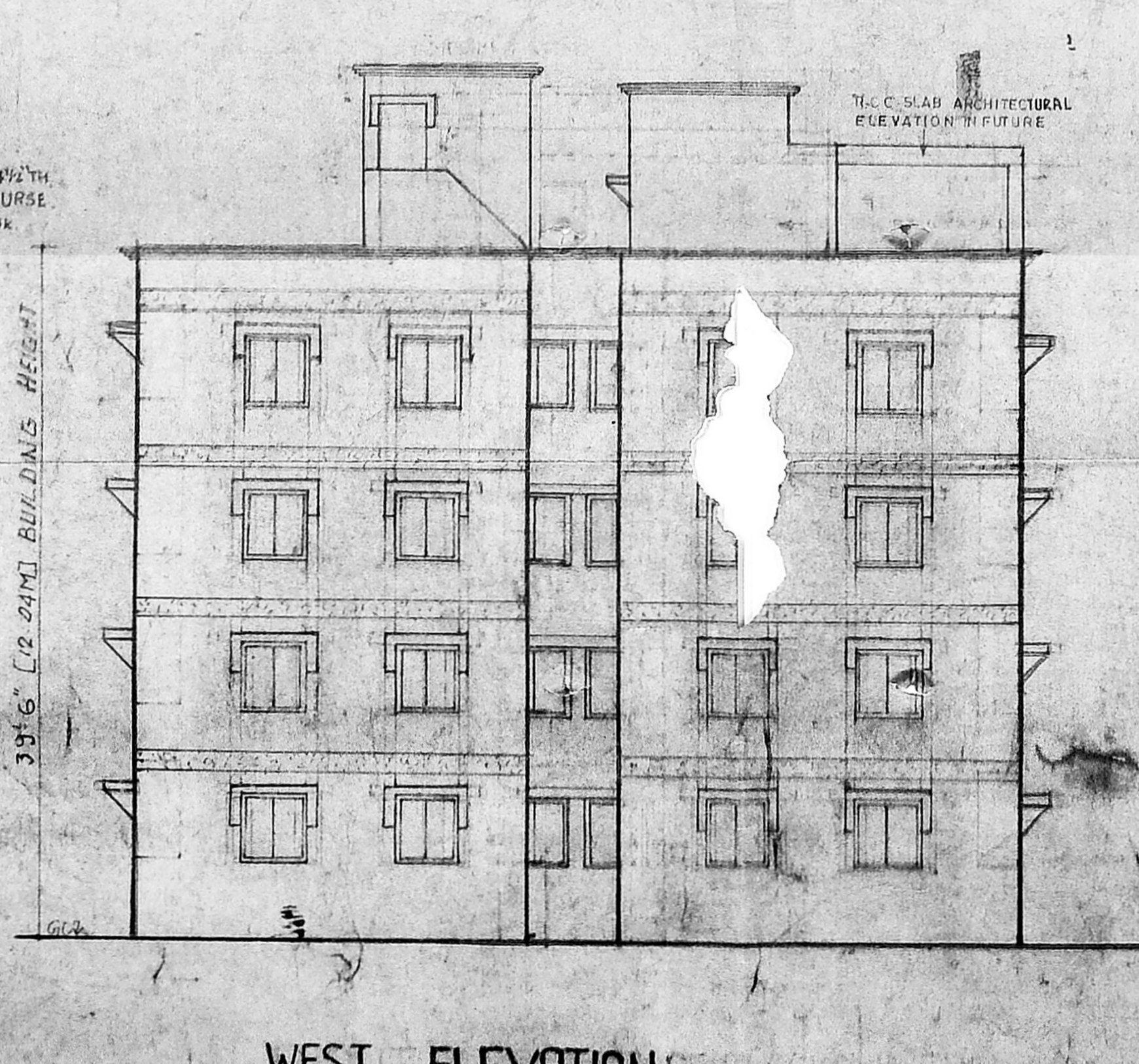

WEST ELEVATION

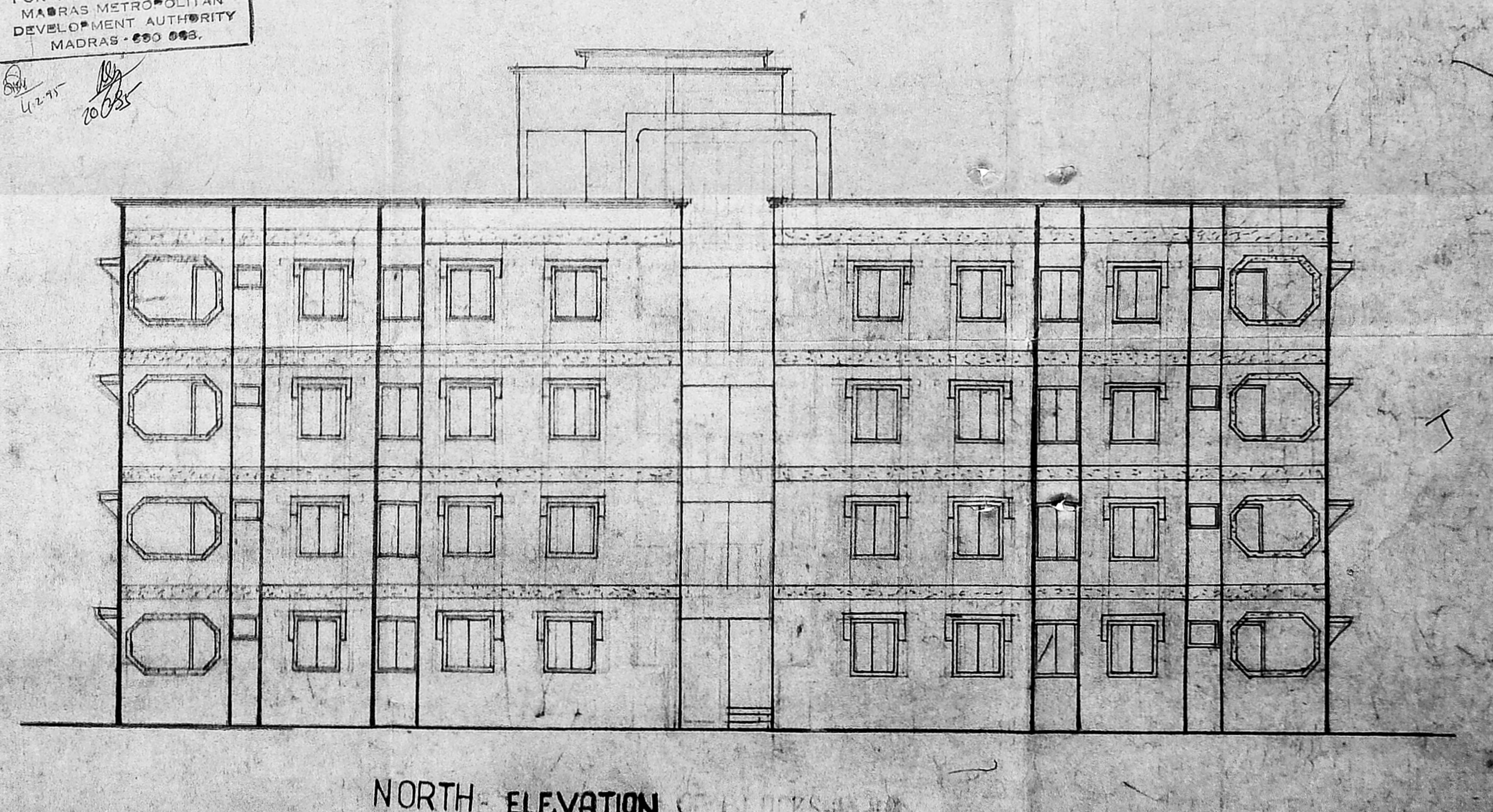

NORTH ELEVATION

**COLOR INDEX**

PROPOSED	[Line style]
ROAD	[Line style]
BOUNDARY	[Line style]
SEWER LINE	[Line style]
WATER LINE	[Line style]
REGULARISATION	[Line style]
RED HOR LEVEL	[Line style]

**SRI MAHALAKSHMI APARTMENTS**  
 LING ROAD, ADAMBANKUR  
 REGULARISATION AND REVISED:  
 PLANS SHOWING:  
 ADDITION AND ALTERATION TO THE DWELLING UNITS  
 IN SANCTION P.P.A. NO. 18310/88/14.1994.  
 SANCTION B.A. NO. 140/91/20.4.1994.  
 IN DOOR NO. 110/111, T.S. NO. 7, LING ROAD,  
 (ADAMBANKUR) VELLACHERY VILLAGE,  
 MADRAS - 60

MR. HARSHAD DOSHI  
 POWER OF ATTORNEY FOR

**JOINERIES.**

D	- H.V. PINNELL DOOR - 3'0\"/>
W	- H.V. GLAZED WINDOW - 4'0\"/>
M	- 4'0\"/>
O	- Door open
OS	Opening
OV	4'0\"/>

**OUT LINE SPECIFICATION**

FOUNDATION - R.C.C. 12.4 COLUMN FOOTING.  
 SUPER STRUCTURE - R.C.C. FRAME WITH R.C.C. COLUMN, BEAM & SLAB IN R.C.C. 12.4.  
 Finishes: Walls & W.C. C.M. 1:5 & 1:4  
 Weathering Course: Country Tiles over Bitum.

ARCHITECT  
**RADHEY MOHAN CHUNDUR**  
 57, MOUNT ROAD, MADRAS - 6  
**RADHEY MOHAN ASSOCIATES.**  
 SCALE 1/8" = 1'-0"  
 DATE APR 75

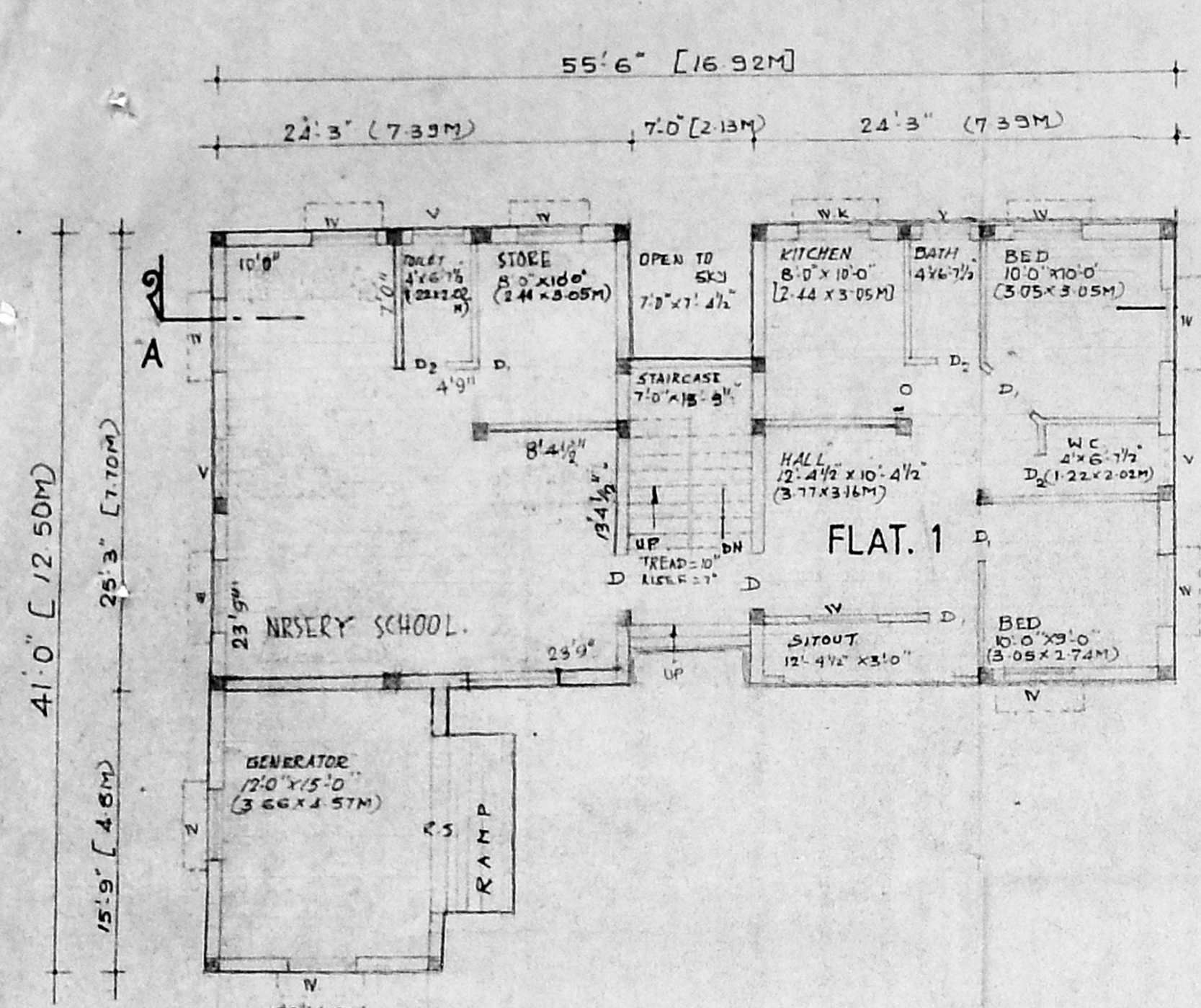

GROUND FLOOR PLAN  
OF BLOCK C

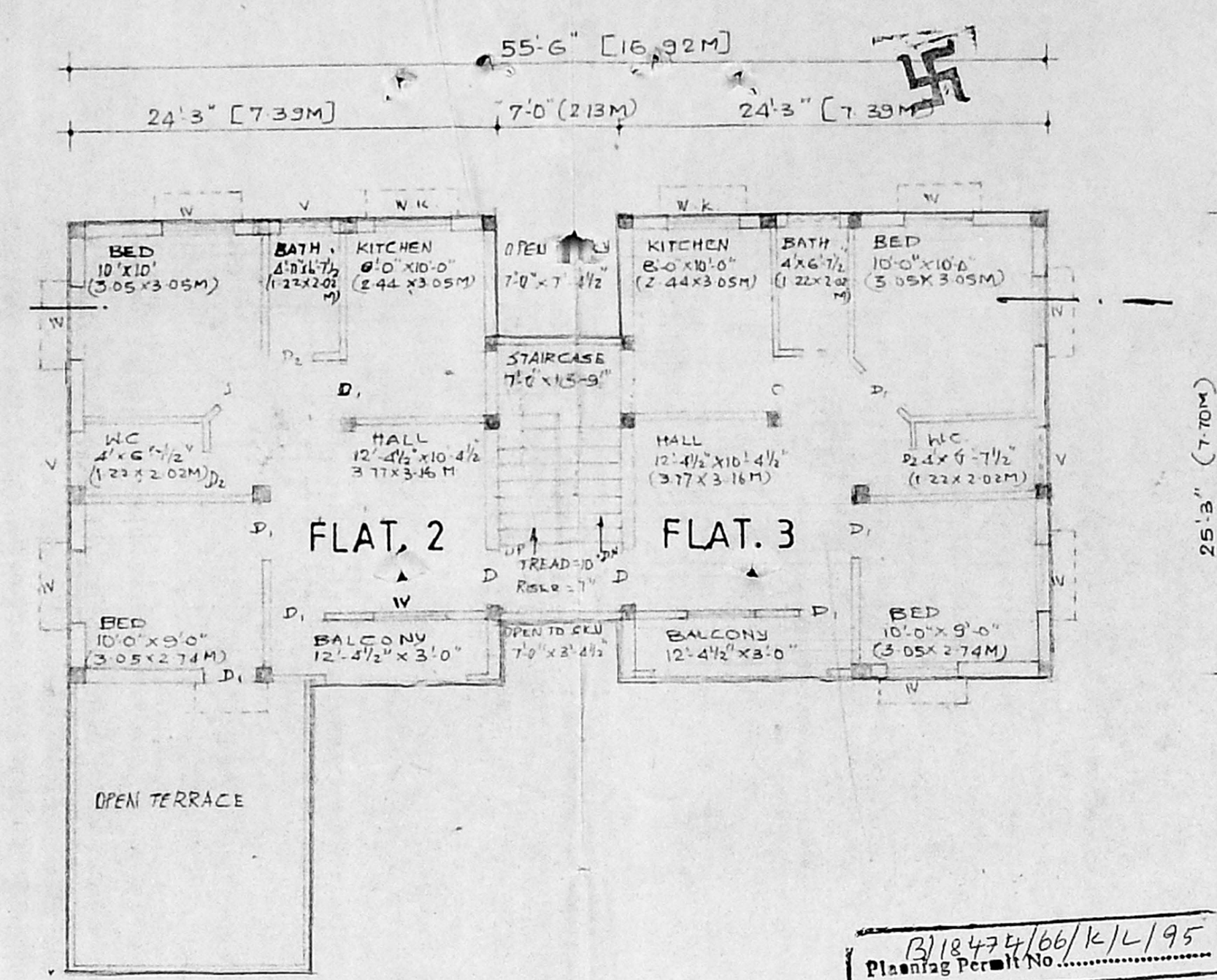

FIRST FLOOR PLAN  
OF BLOCK C

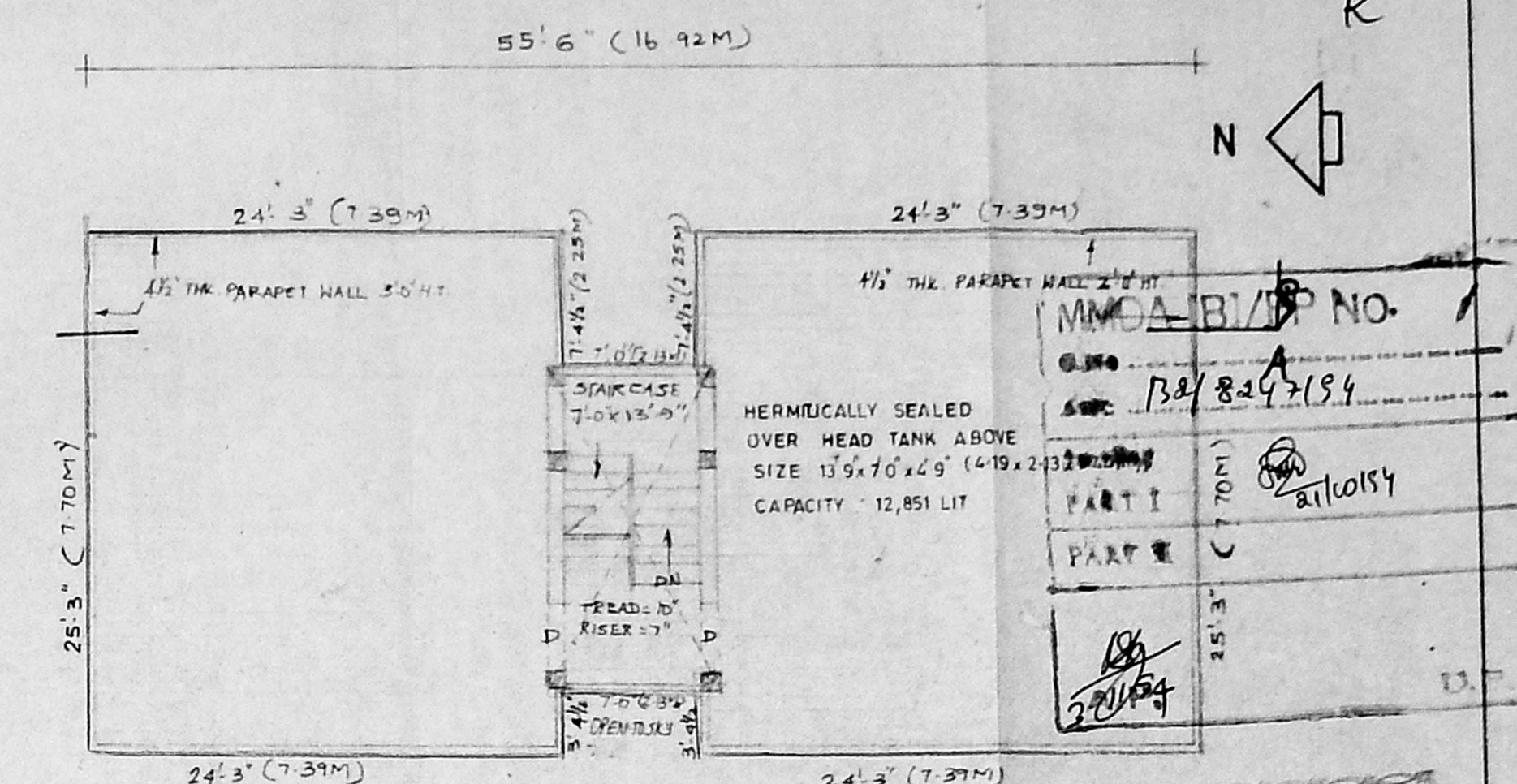

OPEN TERRACE PLAN  
OF BLOCK C

B/18474/66/K/L/95  
Planning Permit No. ....  
**APPROVED**  
SUBJECT TO THE CONDITIONS IN  
THIS OFFICE LETTER.  
No. B/18474/66/K/L/95 Date: 2-9-95  
FOR MEMBER SECRETARY  
MADRAS METROPOLITAN  
DEVELOPMENT AUTHORITY  
MADRAS - 600 003.

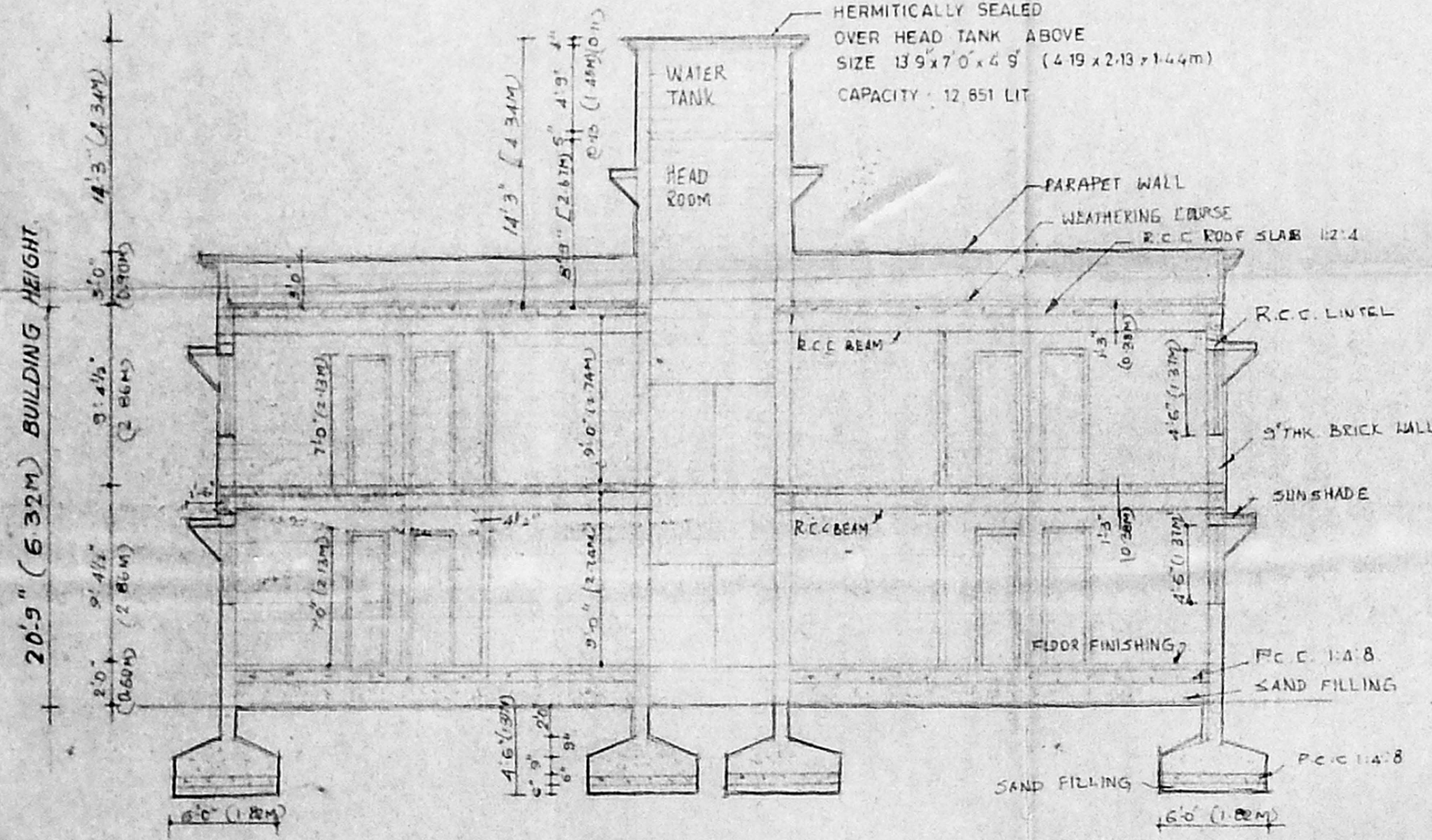

SECTION ON A-A  
OF BLOCK C

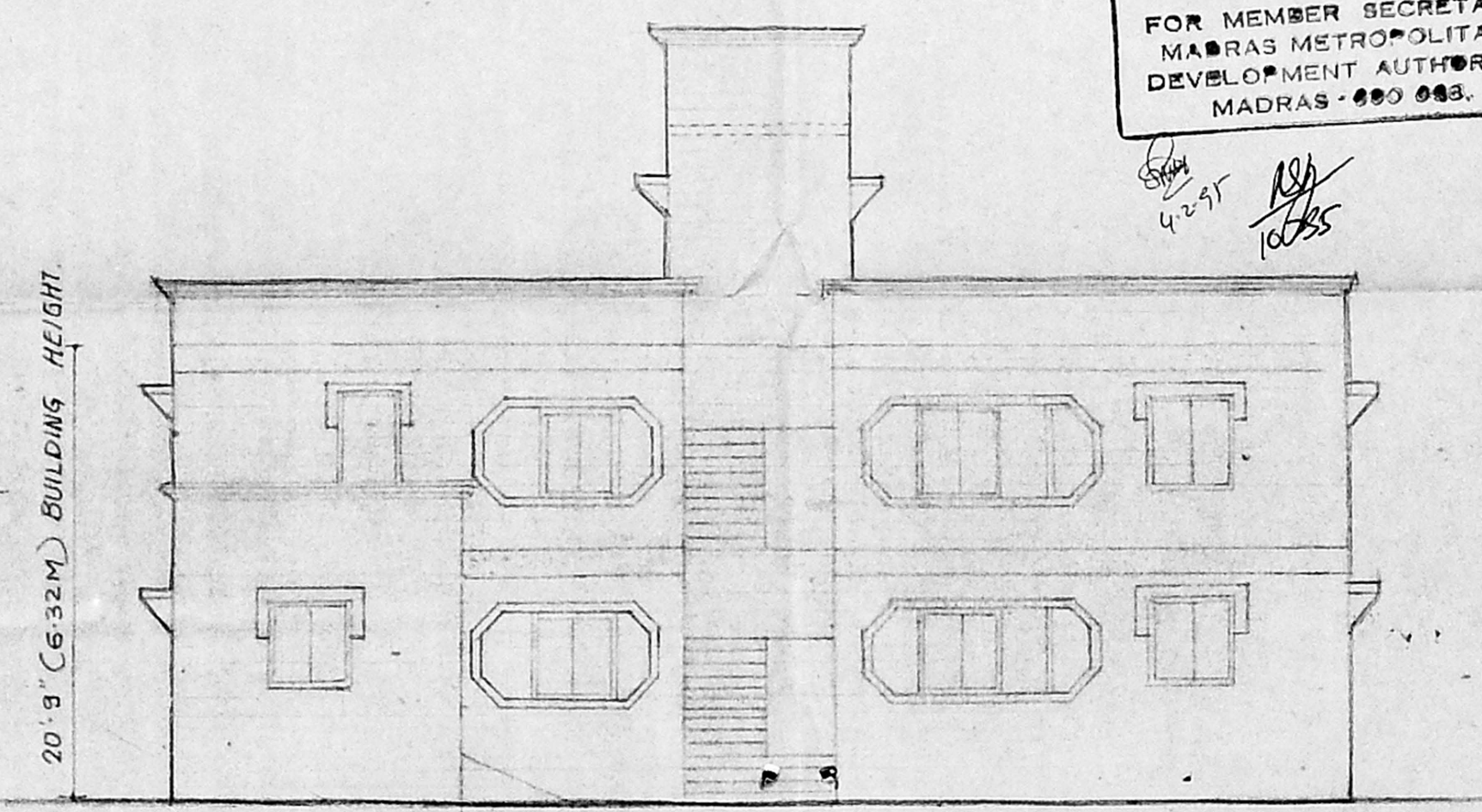

FRONT ELEVATION  
OF BLOCK C

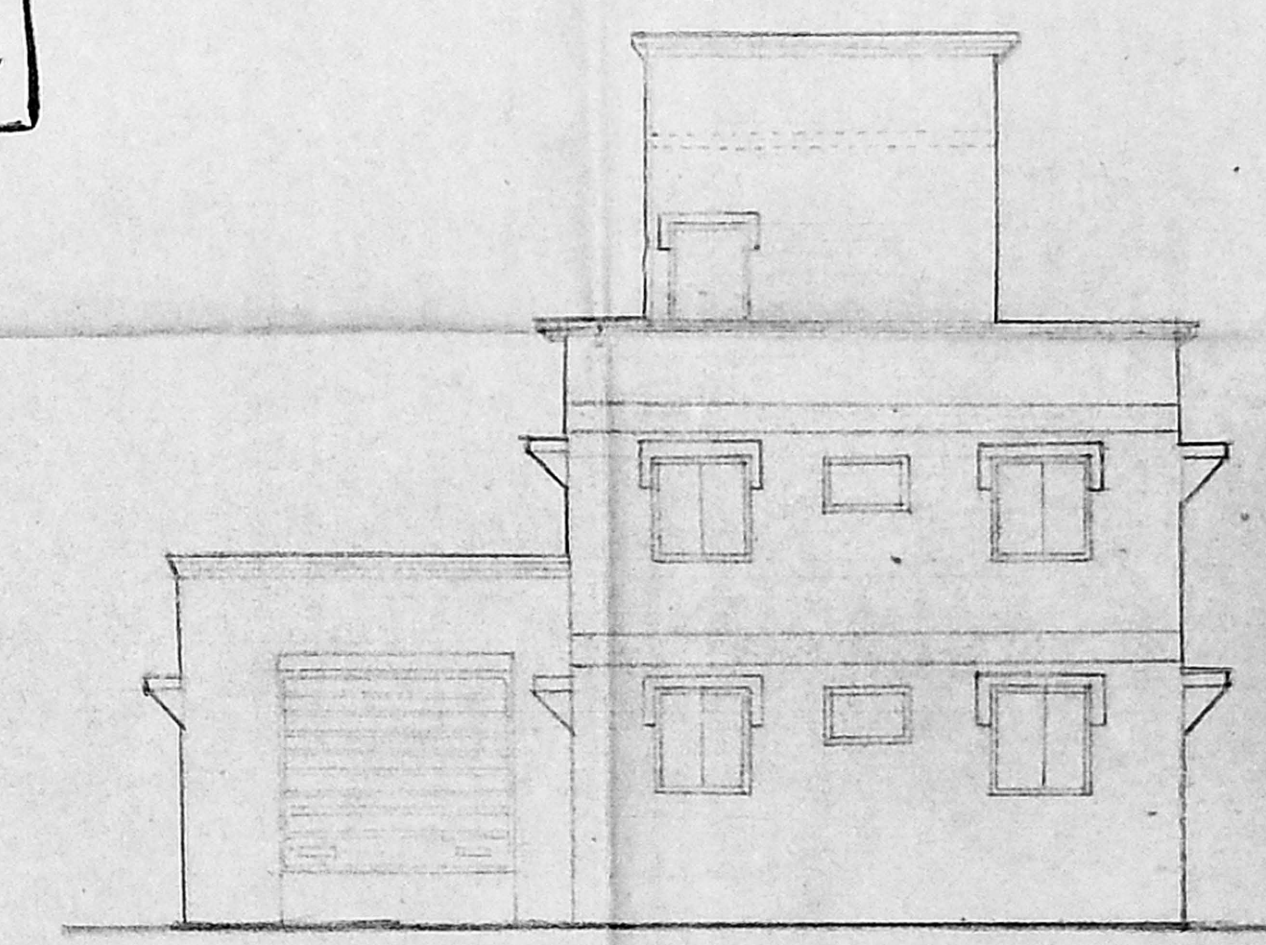

SIDE ELEVATION  
OF BLOCK C

POWER OF ATTORNEY  
FOR APPLICANTS:  
Mr. HARSHAD DOSHI

COLOUR INDEX:-

PROPOSED	[Symbol]
BOUNDARY	[Symbol]
ROAD	[Symbol]
WATER LINE	[Symbol]
SEWER LINE	[Symbol]
REGULARISATION ROAD HOR LEVEL	[Symbol]

JOINERIES

D. T.W PANELLLED DOOR	3'-6" x 7'-0"
D1. " " "	3'-0" x 7'-0"
D2. " " "	2'-6" x 7'-0"
W. GLAZED WINDOW	4'-0" x 4'-6"
WK. KITCHEN WINDOW	4'-0" x 3'-0"
V. VENTILATOR	3'-0" x 2'-0"
O. DOOR OPENING	3'-0" x 7'-0"
R.S. ROLLING SHUTTER	10'-0" x 8'-0"

OUT LINE SPECIFICATION

FOUNDATION:-RCC 12.4 COLUMN FOOTING  
SUPER STRUCTURE:-RCC COLUMN BEAM SLAB IN RCC 12.4  
FINISHES:- WALLS:- B.W IN CM. 15 PLASTERING IN CM 15  
FLOORING 1/2" THICK MOSAIC FINISH  
WEATHERING COURSE:- COUNTRY TILES OVER BRICK  
JELLY CONCRETE

JOB  
SRI MAHALAKSHMI APARTMENTS  
LINK ROAD ADAMBKAM  
REGULARISATION AND REVISED PLANS SHOWING  
ADDITION AND ALTERATION TO THE DWELLING UNITS  
IN SANCTION P.R.NO B/13110/SB/dt 1.4.1990  
SANCTION B.A.NO 149/91 20.4.1994.  
IN DOOR NO: 111 T5 NO 2 LINK ROAD,  
ADAMBKAM VELLACHERI VILLAGE,  
MADRAS 42

ARCHITECT  
*Radhey Mohan Chundur*  
**RADHEY MOHAN CHUNDUR**  
BCGD-ARCH AMIE LBN FIIA REGD  
ARCHITECTS CA NO 75/1265 RA NO 81  
CORP OF MADRAS.  
**RADHEY MOHAN ASSOCIATES**  
574 MOUNT ROAD MADRAS 6  
DATE: APR/94  
SCALE: 1/8" = 1'-0"

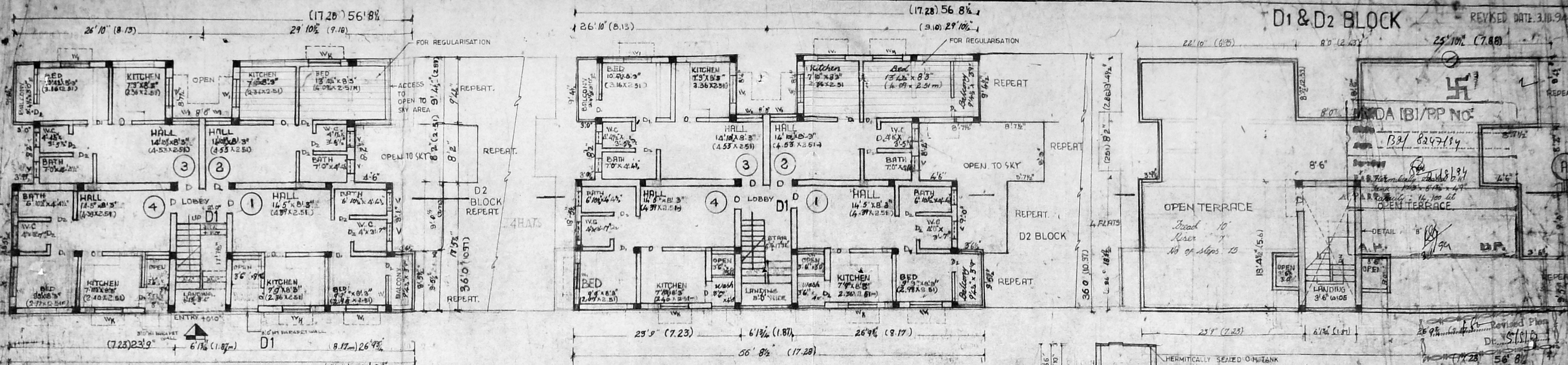

**GROUND FLOOR PLANS**

REGULARISATION IN FLOOR 2 ONLY IN ALL FLOOR IN D1&D2 BLOCKS  
 COLOR INDICATION (RED HOR LEVEL IN FLAT 2 ONLY)  
 (REST OF THE PLAN BLOCK)

**FIRST, SECOND & THIRD FLOOR PLAN**

**OPEN TERRACE PLAN**

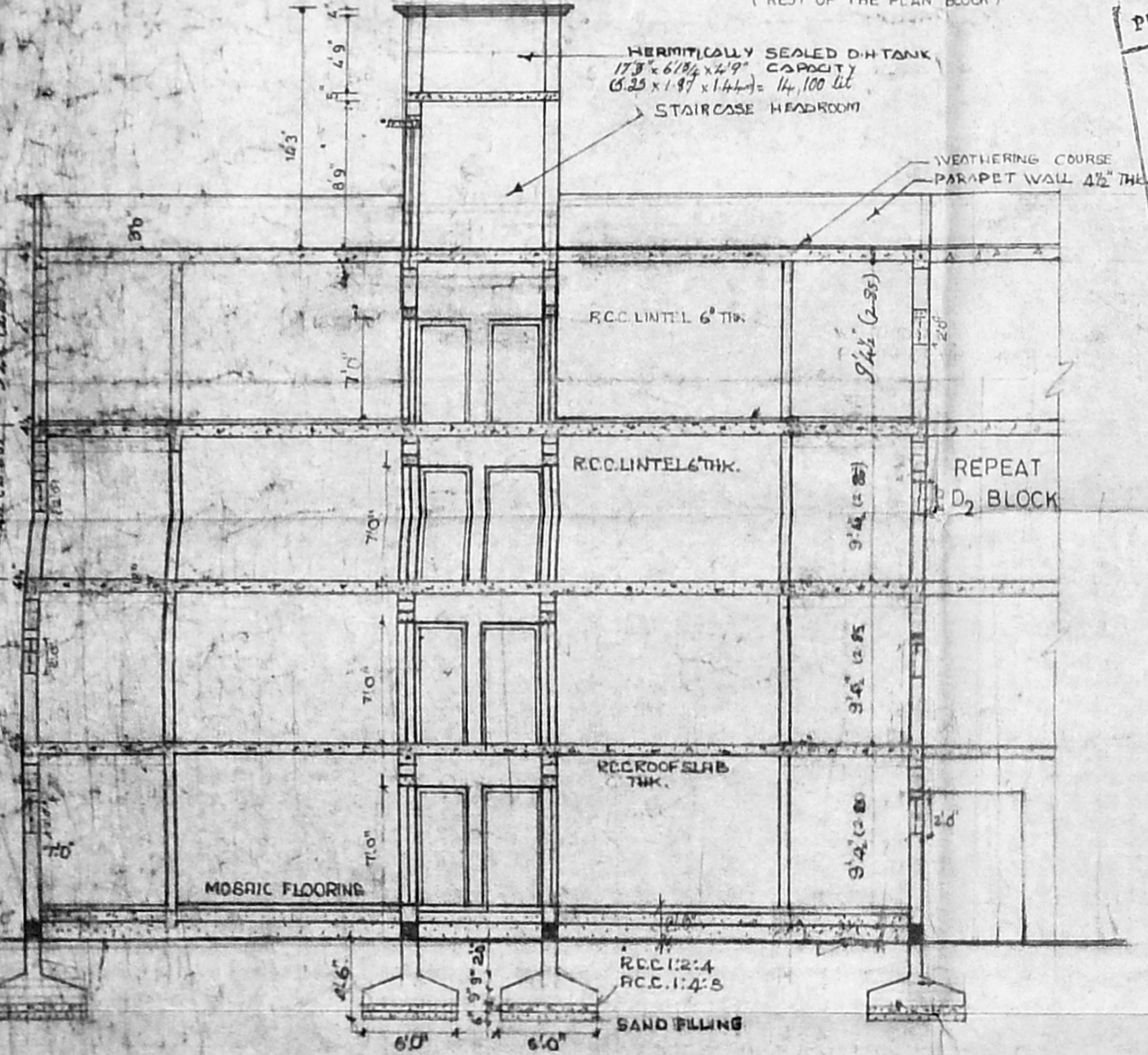

**SECTION-AA OF BLOCKS-D1 & D2.**

Planning Per No. 31184/24/66/1/195  
**APPROVED**  
 SUBJECT TO THE CONDITIONS IN THIS OFFICE LETTER.  
 No. 20/22/49/3 Date: 2-9-95  
 o/c Bishu  
 FOR MEMBER SECRETARY  
 MADRAS METROPOLITAN  
 DEVELOPMENT AUTHORITY  
 MADRAS-600 003.

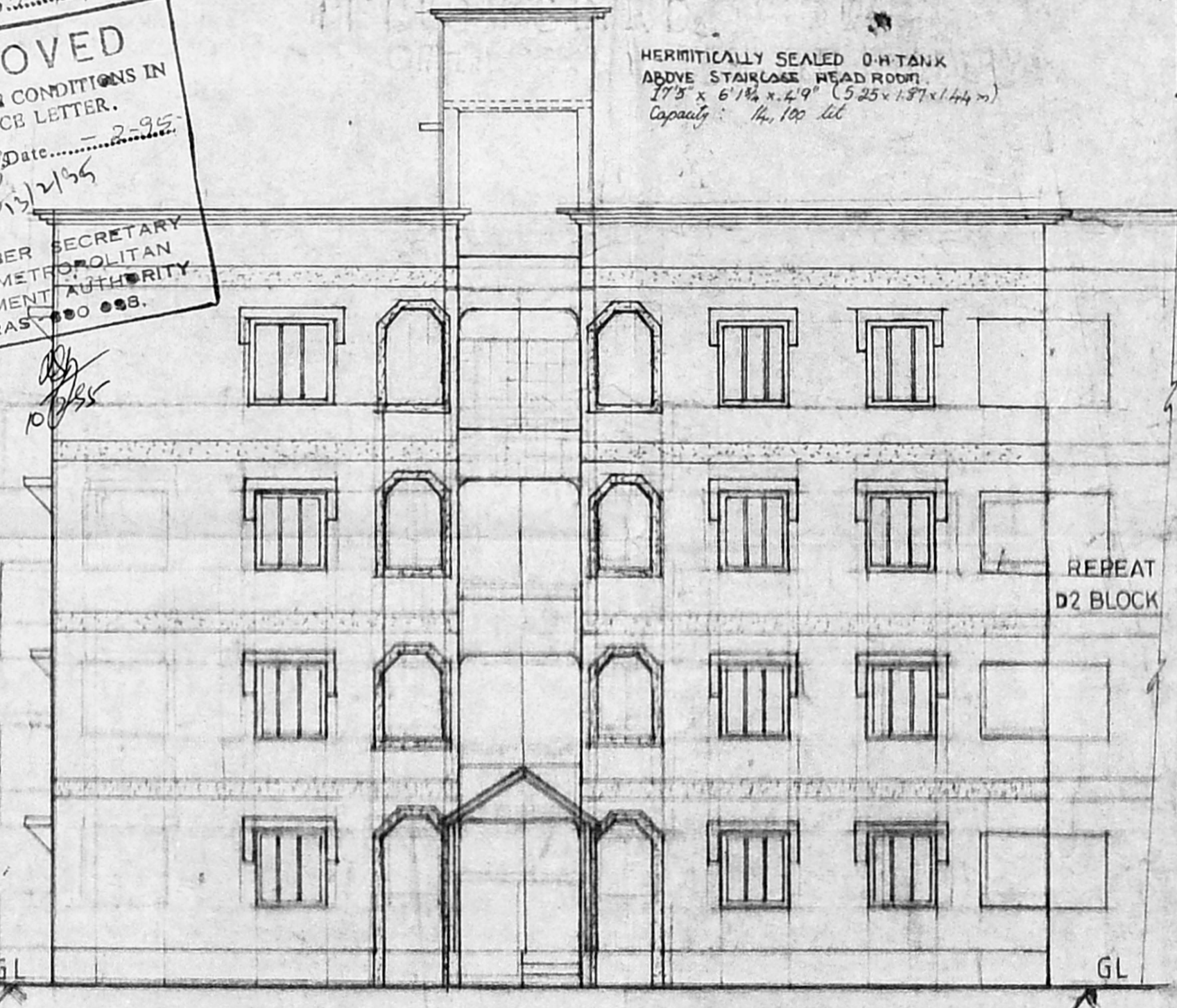

**ELEVATION OF BLOCKS-D1 & D2.**

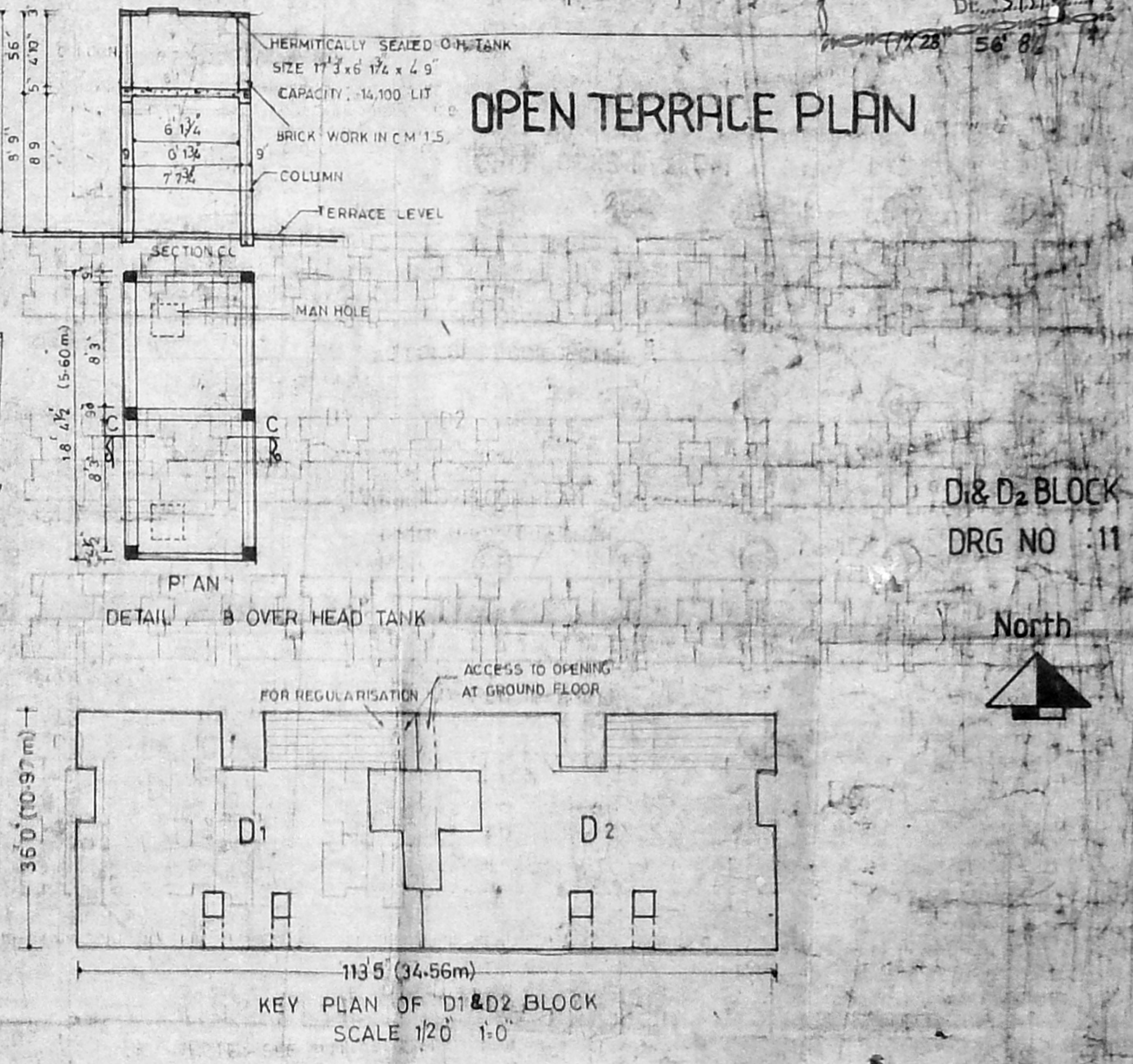

**KEY PLAN OF D1&D2 BLOCK SCALE 1/20 = 1:0**

D1 & D2 BLOCK  
 DRG NO 11  
 North

POWER OF ATTORNEY FOR APPLICANTS ALLOWENERS  
**Mr HARSHAD DOSHI**  
 Mr Harshad Doshi

JOINERIES.	OUT LINE SPECIFICATION
D H.W. PANEALED DOOR - 3'6" x 7'0"	FOUNDATION - R.C.C - 1:2:4 - COLUMN FOOTING.
D1 " " - 3'0" x 7'0"	SUPER STRUCTURE - R.C.C. FRAME WITH R.C.C. COLUMN, BEAM & SLAB IN R.C.C - 1:2:4.
D2 " " - 2'6" x 7'0"	FINISHES - WALLS - B.W. J.M.C.M. 1:5 & PLASTERING IN C.M. 1:5. FLOORING - 1/2" THICK MOSAIC FINISH.
V H.W. PANEALED DOOR - 4'0" x 4'6"	WEATHERING COURSE - COUNTRY TILES OVER BRICK JELLY CONCRETE
V " " - 4'0" x 4'0"	
V H.V. VENTILATOR - 3'0" x 3'0"	
COLOUR INDEX.	
PROPOSED ROAD	
BOUNDARY	
SEWER LINE	
WATER LINE	

JOB  
**SIR MAHALAKMI APARTMENTS**  
 LINK ROAD ADAMBAKKAM  
 REGULARISATION AND REVISED PLANS SHOWING ADDITION AND ALTERATION TO THE DWELLING UNITS IN SANCTION - P.P.A. NO : B/1310/98/dt.1.4.1994. SANCTION B.A. NO : 149/91 20.4.1994. IN DOOR NO. 10, 11, T.S. NO 2, LINK ROAD. (ADAMBAKKAM) VELLACHERRY, VILLAGE, MADRAS-42.

SCALE - 1/8" = 1'0" DATE APR/94

ARCHITECTS  
**RADHEY MOHAN CHUNDUR**  
 B.Sc., G.D. ARCH. AM. I.E.T. (LOND.) FILA.  
 REGD. ARCHITECT, R.A. NO - 61/  
 C.A. NO - 75/1265. CORR. OF MADRAS.  
**RADHEY MOHAN ASSOCIATES**  
 574, MOUNT ROAD,  
 MADRAS - 600 006.